Forward One Page (>)

CHERI.com

THE WORLD'S *HOTTEST* SEX SITE

Where The Porn Stars Come To Play

Since 1976, CHERI Magazine has been a leader in the world of adult entertainment. Now www.CHERI.com is the place where "The Porn Stars Come To Play" in cyberspace! CHERI.com offers a well-balanced package of single girl pictorials, girl/girl layouts, couples, threesomes, gang bangs and orgies. CHERI girls range from top porn stars to exotic dancers to up-and-coming European models to the "girls next door." Our mix of American and European photographers and models gives the site a lush variety of looks, from the natural and earthy to high glamour. Rounding it out with the steamiest letters, porn star interviews, and insightful adult video reviews, CHERI.com is the ultimate sexual companion!

Exclusive
Photos, Videos, Interviews & More!

CHERI.com

CHERI 32 YEARS THIRTY-SECOND ANNIVERSARY

WARNING!

The women you are about to meet are dangerous. Beautiful yes, but dangerous. The girls you will encounter in CHERI's 32nd Anniversary issue ooze sex from every pore. You may find yourself powerless and weak-kneed before their magnetic sexual energy. We wanted to throw the ultimate porn party for this year's anniversary bash, so we invited the biggest and brightest stars in adult entertainment to join us. But things quickly got out of hand. See for yourself. Turn a couple of pages and you'll find Eva Angelina, this year's Best Actress winner, probing her hot holes just for her CHERI fans. Then porn powerhouse and CHERI Entertainment Editor Jesse Jane takes us behind-the-scenes at this year's Adult Entertainment Expo and Adult Video News Awards. Think Jesse is teasing you, leaving you wanting more? Then flip ahead to our exclusive 10-page layout of the adult expo and awards show and check out all the stars, up close and personal. In the pages ahead you will find Female Performer of the Year Sasha Grey playing a kinky game of Hide the Salami with Steven St. Croix, while Club Jenna contract girl Lela Star explores her own perverse fetish fantasies. Roxy DeVille and Ava Rose demonstrate the fine art of dildo penetration, while their European counterparts—international sex stars Veronica DeSouza and Cherry Jul—put on a mindbending, crotch-soaking display of depraved lesbianism. McKenzie Lee and Lacie Heart double-team Ben English's rigid rod while the cast of Lethal *Hardcore's Multiple Chicks on One Dick #4* show sluts everywhere that sharing a schlong is fun and easy! We've even got an exclusive interview with porn's most unlikely new starlet—the original Long Island Lolita, Amy Fisher! Toss in The Year's Hottest Sex Shots and reviews of the best new XXX DVD releases, and this is the hottest issue of CHERI since...ever! There is a porn star on every page of our scorching 32nd Anniversary issue, all of them eager to coax the load from your nuts. Prepare yourself for the ultimate in sexual debauchery...and don't say we didn't warn you.

Even on the set of the latest movies from Metro Interactive, our favorite porn stars take time out between takes to read CHERI, the world's hottest magazine—where all the porn stars come to play. Thanks for wishing us a Happy 32nd Anniversary, girls! Photos of Daisy Marie, Sammie Rhodes, Alektra Blue and Jada Fire courtesy of Metro Interactive ***www.metroxx.com***

CHERI

WHERE THE PORN STARS COME TO PLAY!

CHERI 32 YEARS — THIRTY-SECOND ANNIVERSARY

AUGUST 2008 www.cheri.com

FEATURES

ON THE SET: LETHAL HARDCORE.....66
Multiple Chicks On One Dick—sounds good to us!

YEAR'S HOTTEST SEX SHOTS.....130
Blast A Load To Your Favorite Shots From The Past Year!

DEPARTMENTS

INSIDE PORN WITH JESSE JANE.....16
Jesse's Wild Time At AEE & AVN!

PORN STAR INTERVIEW.....50
Amy Fisher & Her Exhibitionist Escapades Unleased!

ON THE ROAD: THE 2008 AVN AWARDS.....106
Twats & Titties Everywhere In Sin City!

VIDEO VOLTAGE.....120
Rub One Out To These Filthy Fuck Flicks!

THE BABES

EVA ANGELINA.....4
Porn's Hottest Whore Of The Year!

SASHA GREY.....20
Do What You Want To Sasha's Tamed Fuck Holes!

ROXY & AVA.....34
Hot Lezzies Rubbing Wet Twat!

TART OF THE MONTH: LELA STAR.....72
Kinky Lela Gets Off Ordering You Bitches Around!

McKENZIE & LACIE.....82
Gear Heads Want Their Pussies Inspected!

VERONICA & CHERRY.....150
Movie Buff Gets Her Muff Groped & Poked!

eva
porn slut
CHERI 32 YEARS

eva angelina

PHOTOS BY NICOLAS SAGE www.sagestyle.net

Hi guys! I'm so excited that you guys have stuck with me and have made me one of porn's hottest sluts. I still can't believe the incredible year I've had. I've won so many awards, had sex with so many people, and got my anal cherry popped, and was DP'ed for the first time ever—wow, what a year! I love all you guys, and I did it all for you. I love being a whore; it's the greatest job in the world. I promise I'm going to keep at it, sucking cock, eating girls out, and spreading my legs to take on all pricks, big and bigger! You guys are the best, and I won't let you down. I still have a long way to go before I hang up my g-string, so please keep watching and jerking your cocks off to me. I can almost taste your hot, milky jizz being shot in my mouth. Mmmm...keep on cumming. I sure will!

For Even
HOTTER
NEVER-BEFORE-SEEN
PHOTOS Visit
CHERI.com

Hot Women Need To
Get Off!
25¢ PER MIN
1-800-219-2525

TRY IT NOW
GET OFF
Sexy • Dominant • Kinky Women
FROM ONLY 69¢ PER MIN
1-800-560-6969
1-900-226-7800
$4.99 Per Min 18+
PHONE SEX FOR LESS

Se Habla Español
Fuck me NOW baby!
HOT LATINAS WANT WHAT YOU GOT!
ALL MAJOR CREDIT CARDS & CHECK BY PHONE
1 ON 1 96¢ PER MIN
LIVE XXX!
1-800-WET-TITS
(1-800-938-8487)
MEET LOCAL HOTTIES!
1-888-WE-DATE-U
(1-888-933-2838)
1-800-WET-TWAT
(1-800-938-8928)

RED HOT PUSSY
1 ON 1 ONLY... .95¢ PER MIN.
1-800-669-1111
+ SMALL $3.95 CONNECT FEE/ADULTS ONLY/CREDIT CARD

BIG STARS!
BIG SAVINGS!
BIG FUN!
In each issue of CHERI you'll find the hottest pussy-pounding action around, from cum-sucking porn stars to our infamous On The Road coverage, free sex giveaways, and so much more. And you can get it all delivered right to your home in a discreet opaque envelope—and ***save 66% off the newsstand price!*** Never miss an issue and save a boatload of bucks besides! That's a deal you can't pass up. CHERI is where the porn stars come to play—let 'em play at your house, each and every month! ***SUBSCRIBE NOW!***

13 BIG ISSUES
FOR ONLY $37.95!
THAT'S A $71.92 SAVINGS
OFF THE NEWSSTAND PRICE!

SAVE 66% OFF THE NEWSSTAND PRICE!

Mail to: **CHERI** Magazine
P.O. Box 411 **ACH08**
Mount Morris, IL 61054

❒ *YES, I want to subscribe to* **CHERI** *for the special price of $37.95 for 13 hot issues and* ***save $71.92 off the cover price!***

Make check or money order payable to:
CHERI Magazine

Or, To Subscribe, Just Call:
1-800-877-5386

Name _____
Address _____
City/State/Zip _____
❒ *Enclosed is my CHECK or MONEY ORDER for $37.95*
Charge my credit card ❒*MC* ❒*Visa*
Credit Card No. _____ *Exp.Date* ____/____
Signature _____
I certify that I am 18 years of age or older. (You must sign!)
Foreign and Canadian orders add $20 for S&H
ACH08

NAUGHTY LOCAL GIRLS!
TRY ME FREE!
1-800 432-1666
18+

18+
STOP DREAMING ABOUT IT - DO IT!
1-888-822 2-ON-1 (1-888-822-2661)
TASTE OUR FRESHLY LEGAL PUSSIES
1-888-626-TWAT (8928)

HOT PINK & WET
ONLY 89¢ PER MIN
LIVE ONE ON ONE
1-800-TO-WHORE (86 94673)
+ Small $3.89 connect fee. Credit card / adults 18+ only

INSIDE PORN WITH...

JESSE JANE

THE 2008 AVN AWARDS SHOW!

Before we start off this column, let me first wish all the guys from my favorite hardcore, XXX porno magazine, CHERI Magazine, a happy 32nd anniversary! Hope it's fantastic. I'm wishing you many hugs and kisses, and lots more hot porn babes to fill the pages of the world's hottest sex magazine. It's where the porn stars come to play—like me! Yay!

Now, on to all the craziness and silliness that happened at this year's AVN awards. I can't believe it's already over. What a great year it was. There were, of course, lots of horny fans there to see their favorite porn stars. Every year, the show just gets bigger and bigger.

When I got there Tuesday, I went straight to a press dinner. You see, when I go to AVN, it's work all day and all night long. There never is any down time, but that's what I like about AVN. So we had the dinner at an Italian restaurant in the Venetian Hotel. I got to see my girls from Digital Playground—Shay Jordan, Stoya, Katsuni, and Adrianna Lynn. Then, of course, all the people who work for Digital Playground, and all the media. It's a tradition we do every year to ➡

PHOTOS BY BOB FERGUSON & GLORIA STEEL

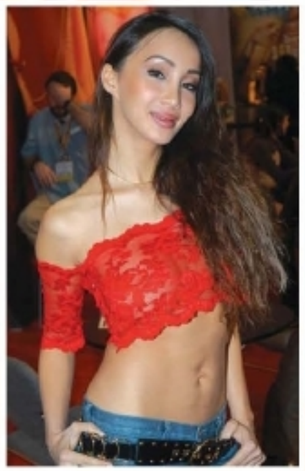

get ready for the crazy week and to catch up with everyone.

So the next day is press day. I go into makeup and go straight to the booths for a series of interviews. Adella O'Neal, Digital Playground's publicist, has all of us girls booked every 10-15 minutes with interviews. She is the best publicist ever; no one can do what she does. Then the girls and I gossip and just have fun at the booths. Stoya wore an insanely hot outfit. It was a latex skirt and electrical tape in the shape of an X crossed over her nipples. Yummy!

This is another thing about the convention—all the girls dress so sexy and hot. They try to look their best this time of year, too, because they know they will be photographed the most when they're meeting all their fans. The next day the show opened up to the fans. People line up around your booth, waiting to take their picture with you or for you to sign autographs. People even bring pictures from previous years of AVN, or from store signings they have seen you at before. These people are diehard fans. I love it! They even have you sign their body parts!

After the convention closes, people go to even more parties. I swear, there are several parties every night thrown by different companies. Friday was an even busier day because more people can get off work. I had really long lines, and several interviews to do. Friday night I also hosted a party at JET Nightclub in the Mirage Hotel. It was the Strip Las Vegas magazine two-year anniversary party. I even got their double cover for that issue. We had go-go dancers, and lots of hot porn stars showed up. Adrianna Lynn and I got up on the bar and started dancing. You could see up our dresses, and neither of us were wearing panties! Take that Britney Spears! We got girls up to dance with us in booty shorts and cut up wife beaters. It was so much fun.

Saturday was the big day, the day of the awards show. The convention was so packed you could barely walk through, and everyone was excited about the awards show that night. I left the convention early because I had to get ready to host the red carpet for Playboy TV. The red carpet was packed. I interviewed every hot girl there was. Jenna Jameson, Tera Patrick, Stormy Daniels, Kirsten Price, and many more hotties that showed up. I interviewed UFC fighters Tito Ortiz and Chuck Liddell. That was so cool. I interviewed Dave Navarro. I had the coolest job. The awards show was fun. Tera Patrick and Greg Fitzsimmons did a great job hosting it at the Mandalay Bay Hotel. Then, after the awards show, I hosted a second party at JET. It was the AVN after party, and it was crazy fun. Everyone was there drinking, dancing, and just letting their hair loose after such a hard week. So now AVN has come and gone. It sure was fun, I can't wait until next year. I'm sure it will be here sooner than you know.

See you guys in October!

Jesse

For more on Jesse Jane, visit her online at
www.jessejane.com or **www.myspace.com/jessejanerocks,**
and be sure to check out Digital Playground on the web at
www.digitalplayground.com

CHERI
WHERE THE PORN STARS COME TO PLAY
www.cheri.com

Entertainment Editor
JESSE JANE

Vice President Publishing
VINCENT STEVENS

Editorial Director
KEN KIMMEL

Editor-In-Chief
ROB ERRERA

Managing Editor
ROB PEREZ

Art Director
EDDIE GADOMSKI

Associate Art Director
ANTHONY

Design Director
CHAZ WORTH

Photo Editor
STORM BROOKE

Associate Photo Editor
HUMPHREY BUMPHREY

Production Director
DAN VELEZ

CONTRIBUTING PHOTOGRAPHERS:
Bob Ferguson, Suze Randall, Holly Randall, Mark Lit, Lindsay Larimore, Maklin, Mike King, Scott St. James, Marc Medoff/Adult Press Service, Viv Thomas, Jack Harrison, Earl Miller, J.S. Hicks, Denys Defrancesco.

FOR AD RATES CONTACT:
HALF MOON MEDIA REPS., INC.
801 SECOND AVENUE
NEW YORK, NY 10017
Tel: 646.658.7572 Fax: 212.682.5278

CHERI 32 YEARS
THIRTY-SECOND ANNIVERSARY
sasha
behind closed doors

sasha grey

Steven usually spends one weekend a month away from his nagging, fat wife to hook up with his skanky college fuck toy, Sasha Grey. He set Sasha up with her own place, which is decorated in kinky décor, exactly the way Steven and Sasha like it. Steven's wife is too wrinkly, too hairy, and too busy with the kids to let Steven fuck her. He doesn't care; he's getting it on with a fresh, hot, sex-crazed college coed. When Steven shows up, Sasha is ready to let him totally dominate her. Steven loves feeling in control, and Sasha loves being teased and pleased before he shoves his cock in her tight teen twat. Steven's wife would never let him do this to her. Steven starts banging away at Sasha, until he blasts his creamy hot load all over her pretty young face. Sasha wipes the splooge away with the back of her hand. "That was good, bitch. Now get on your hands and knees, and beg me for more of this 19-year-old pussy," she says. "And don't forget Steven, if you don't ask me properly, your wife's cell number is number one on my speed dial, you cheating piece of shit!"

PHOTOS BY THOMAS RIFTER www.suze.net

For Even
HOTTER
NEVER-BEFORE-SEEN
PHOTOS Visit
CHERI.com

Sexy Mobile Wallpapers

Every week get a **NEW GIRL ON YOUR PHONE** for **$4.99/month!**

▼ *Make your choice below* ▼

This is an entertainment service available to wireless subscribers 18 years of age and up. Wallpaper subscription service for **$4.99/mth** 1 wallpaper per week will appear on your wireless bill. Available to AT&T Mobility, Sprint, Cellular One, Virgin Mobile, and Verizon Wireless. Standard rate charges may apply. Send STOP to 82000 to quit services. Text HELP for help or email support@latenightmobile.us. Visit www.latenightmobile.us for more information.

Fantasy Mobile Chat

Chat with the Hottest girls NOW!!

TEXT HOT to 50760

Sprint & AT&T **$19.99/mth** (UL msgs); Verizon **99¢/msg.** received. Standard rate charges may apply.

now UNLIMITED chat!

This is an entertainment service available to wireless subscribers 18 years of age and up. Available on Verizon Wireless for **99¢ message received**; Boost **$6.99/mth (UL msgs)**; Cricket Wireless, Virgin Mobile, Alltel, Cellular One for **$9.99/mth (UL msgs)**; Sprint & AT&T, for **$19.99/mth (UL msgs)** from our professional chatters and will appear on your wireless bill. Standard rate charges may apply. Text HELP to 50760 for help or email us at support@50760.com. Text STOP to 50760 to quit. Visit www.50760.com for more information.

ava & roxy

xxx massage therapy

CHERI 32 YEARS THIRTY-SECOND ANNIVERSARY

ava rose & roxy deville

Porn slut Ava Rose has an appointment for a day of beauty at her favorite spa. Roxy DeVille, the horny massage therapist, switched shifts so she could "rub down" Ava. "Where's Inga, my Swedish therapist?" asks Ava. "She called in sick," says Roxy. "I'll be fucking you...I mean, *massaging* you today. Take off all your clothes so I can rub baby oil on you. You smell so good, and your skin feels so soft. Whoops, I spilled some oil on your pussy. I'll rub you down there, and make you feel good all over. That's it, take it. I'm gonna shove this glass cock in you and make you squirt your pussy juices all over me. Now, make me feel good. Ram your tongue in my snatch. Yeah, that's it, lap it up, swallow my cum." Ava is certainly getting her money's worth. Her regular therapist would only rub her down with her enormous, flabby arms. Roxy is more gentle, and definitely more into her job. When it's over, Ava pays and schedules another session for tomorrow...she can't wait for her next "happy ending" with Roxy!

PHOTOS BY HOLLY RANDALL www.suze.net

For Even
HOTTER
NEVER-BEFORE-SEEN
PHOTOS Visit
CHERI.com

HARDCORE SEX
FROM
29¢
Per Min
1-800-906-FUCK
18+

Hot Women Need To
Get Off!
25¢
PER MIN
1-800-219-2525

18+
$10 BUCK
Phone Fuck
Live 1on1
1.800.995.2FUCK

I SUCK & SWALLOW
LIVE 1-ON-1
Only
99¢
Min
1-800-896-FUCK

1-800-WET-CLIT
(1-800-938-2548)
FUCK my friend & CUM on my FACE!
DATE REAL GIRLS!
1-800-888-DATE
(1-800-888-3283)
95¢ Live!

HOT PINK & WET
ONLY
LIVE
ONE-ON-ONE
89¢
PER MIN
1-800-TO-WHORE

1-800
JACK-OFF
THE ONE AND ONLY
juicy & ready
LIVE SEX
24 HOURS
for a walk on the wild side...
1-888-JACK-OFF
ADULTS ONLY
Most major credit cards accepted, $1.98 to $3.98 per/min. plus a small $2.98 connection fee.

Discreet Shipping
FLESHLIGHT
The #1 Selling Male Sex Toy in the World
"...it's like I spent 20 years whacking off in black and white and now I'm doing it in color."
– Brian J, Dallas, TX
Order Today! 1-877-44-FLESH or www.44flesh.com
Over 1 Million Sold!
High-quality, discreet, and intensely pleasurable, the Original Pink Lady has satisfied more men than any other product worldwide. The durable flashlight-replicating outer container perfectly supports our Real Feel Superskin™ masturbation sleeve, patented for its ability to closely imitate the warm, soft feel of the real thing.
Pink Lady Fleshlight
for Pleasure
Interchangeable Real Feel Superskin™ Masturbation Sleeve
Fleshlight has been featured in:
HBO
MAXIM RADIO
WIRED
SIRIUS SATELLITE RADIO
Super Sensitive Inner Texture of the STU
Last Longer In Bed!
Every man knows the only way to get better is to practice. The Stamina Training Unit (STU) was engineered expressly with that purpose in mind. Our most lifelike and intensely stimulating inner texture, if you can last 10 minutes in the Fleshlight STU, you can last 20 in bed with anyone.
ID Glide
9.5oz Personal Lubricant
only $12.95!
Always Use Lube With Your Fleshlight!
for Practice
Mocha Stamina Training Unit
Made in the USA
Name
Address
City State Zip
Payment Method:
☐ Check/Money Order enclosed payable to ILF, Inc. (do not send cash)
☐ Credit Card: ☐ Visa ☐ Mastercard ☐ AmEx ☐ Discover
Credit Card # Exp. Date
Signature X
By signing above, I certify that I am 18 years of age or older.
©2008 ILF, Inc. All Rights Reserved
Order 24/7 @ 1-877-44-FLESH or www.44flesh.com
Qty | Item | Price | Shipping | Total
Pink Lady Fleshlight | $59.95 | $7.95
Mocha Stamina Training Unit | $64.95 | $7.95
ID Glide 9.5oz Lubricant | $12.95 | $7.95
Package Deal: Pink Lady Fleshlight, Mocha Stamina Training Unit & ID Glide 9.5oz Lubricant | $137.85 $124.00 | $7.95
Total
Mail this coupon with payment to: ILF Billing • PO Box 1450 • Mesilla, NM 88046

Just $10 Just $10
5 MINUTE
Quickie
$10
1-800-618-7888
1-900 443-7878
$4.99 Min 18+
Just $10 Just $10

HOT WILD PHONE SEX
Hot Horny Women Want To Talk To You RIGHT NOW!
ONLY
99¢ PER MIN.
18+
212-741-1202
1-900-329-4300 $4.99 per min

CUM SUCKING SLUTS
ONLY
65¢ PER MIN
LIVE, NASTY, 1-ON-1 only .95¢ per min
Live cum sucking group action only .65¢ per min
1-800-669-0000
+ Small $2.95 connect fee / adult 18+ only / credit card

HOT COUGARS!
I know what I want... YOUR COCK!
97¢ a min
1-800 -888- BETTY
(1-800-888-2388)
Se Habla Español
All major credit cards accepted & check by phone. All models 18+

COMMAND ME MASTER!
1-800 TIE ME UP
18+

EAVESDROP
ON PHONE SEX CALLS SO HOT
YOU WON'T BELIEVE IT!
SECRETLY LISTEN IN...
212-488-4088
Only 99¢ MIN.
ADULTS OVER 21

SEX STARVED SLUTS
1-900-329-5800
NO CREDIT CARD NEEDED FROM $4.99 18+

HARDCORE SEX
FROM
29¢ Per Min
1-800-906-FUCK

FREE CATALOG!
HARD - TO - FIND ADULT DVDS including Foreign Erotica , "Youthful Nudism" and much more! For a complete catalog , write today to:
Mr.Pomeranz(M), Box 191 - St. H , Montreal ,CANADA H3G - 2K7
To: Mr.Pomeranz(M):
❑ PLEASE RUSH ME YOUR COMPLETE FREE CATALOG!
NAME:
ADDRESS:
(18+ ONLY)

HOT LOCAL GIRLS!
Real Sex Connections
1-800 499-9930
49¢ Min

LIVE HORNY ASIAN GIRLS!
You can do anything you want to me!
1-800-960 -ASIA (2742)
Meet Exotic Girls In Your Area!
1-800-444- DATE
(1-800-444-3283)

Make Me Bite My Pillow And I'll Let You Cum On My...
1-888- DD-WET TITS
18+
1-888- 339-3884
It's Only Fair If We Both Get Off!
1-800-905- BODY
1-800-905-2639
Here For The Tapping!
Dying to be Dominated...?
1-888-311-MOAN

LIVE one on one
I'LL BE YOUR TEENAGE WET DREAM! *
ONLY 89¢ PER MIN
1-800-TO-WHORE
*At least 18 yrs of age. Credit card / adults 18+ only

TRAINING ACADEMY
DEMANDING VERBAL DISCIPLINE
2 GIRLS ON 1
1 ON 1
GROUPS
RECORDINGS
1-888-774-KINK
MC/VISA/AMEX/DISC./CHECKS-US&CAN.
AS LOW AS $1.65 PER MIN./$49.95 FULL 30 MIN.

Cock Sucking Sluts!
$10 Buck Phone Fuck!
1.800.440.1147
All Major Credit Cards Accepted
NO Connect Fee!
18+

CALL NOW
GET OFF WITH ME!
LIVE 96¢
(1-800-938-7877)
1-800-WET-PUSSY

RED HOT PUSSY
1 ON 1 ONLY...
.95¢ PER MIN.
1-800-669-1111
+ SMALL $3.95 CONNECT FEE/ADULTS ONLY/CREDIT CARD

MANSWORLDVOD.com

Pay-Per-Minute Movies!

- Over 35,000 Hot Movies Featuring Daily New Releases by The Top Adult Studios
- The Hottest Porn Stars!
- NO Memberships
- NO Monthly Fees
- NO Credit Card Required

FEATURING THE TOP PORN STARS

Shut off your TV & Power Up the PC!

HARDCORE ADULT MOVIES AT YOUR FINGERTIPS!

MANSWORLDVOD.com

ADULT VIDEO ON DEMAND AT ITS FINEST!

Hottest New Releases Featuring the Top Porn Stars! • Plus...Amateur and Fetish Movies.

Wanna be a film star?
The first time™ video series requires amateur adult performers, male and female to appear in XXX videos.
For a complete info pkg.
Call 780-416-9100

EXCLUSIVE INTERVIEW

AMY FISHER

CELEBRITY SEX TAPE QUEEN!

Interview by Rob Perez

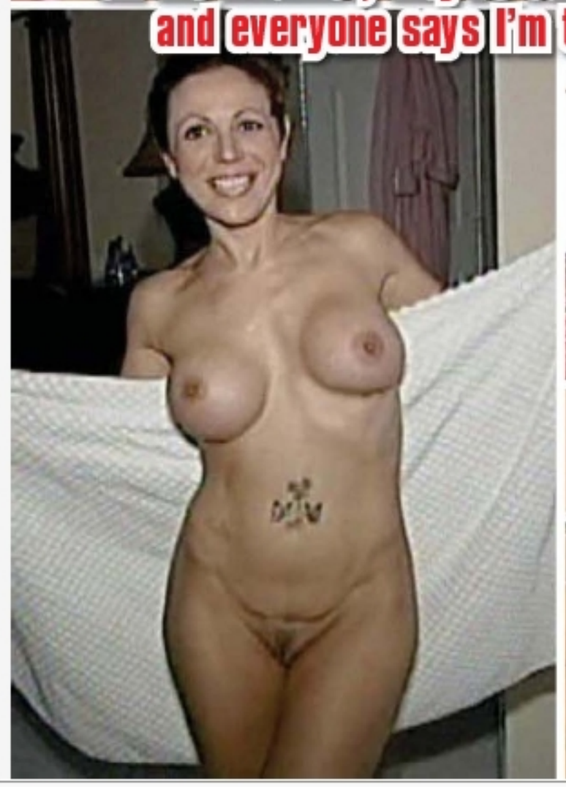

On the internet, they're categorizing the celebrity sex tapes, and everyone says I'm the best. And I looked the best!

New York, NY—Before 24-hour news networks, the Internet, and reality television, Amy Fisher captured the nation's interest by being dubbed "The Long Island Lolita." In case you forgot, or don't know the story, Google her name and you'll find over 934,000 sites devoted to Amy and the crime she committed. Since then, Amy served seven years in prison for aggravated assault, became an award winning writer, reconciled with the woman she almost killed, and unwittingly became the star of her own celebrity sex tape, *Amy Fisher Caught On Tape*, from Red Light District. Although Amy will never again know what it's like to be anonymous, she's become as infamous again today as she did back in 1992. Since the tape has surfaced, Amy admits that nothing good has come from it; however, she did settle with Red Light and has no problem with guys checking her out and seeing her as an older sex symbol. "It doesn't bother me," says Amy. "I know that I look good and people are really nice about it." At 33, Amy says, "Better old than dead."

So why are you choosing to discuss the DVD now?
Why not? Why not?

Do you know what the sales for it are at the moment? Do you know how well it's doing?
I have no idea. I settled with them (Red Light District) and I had a flat pay out. I'm not privy to that information. They don't give it to me. I know out of curiosity, I've checked out web sites where you can buy adult DVDs and I'm on every homepage...I'm, like, the top best seller, so that gives me an idea of what's going on out there. I just go on out of curiosity, just for a barometer and to see how people are reacting to it.

How was your experience at the Adult Entertainment Expo?
I loved it. I was a little over-dressed but I loved it.

You think it'd be something you'd want to do again?
The AVN show? Sure, I'm going to go back next year.

For Red Light?
No, just to go. I'm sure by then I'll be a representative of somebody else. I've had a lot of offers in the adult industry, and the adult industry does a lot more than porn. Things like endorsements, hosting shows and products. You don't have to be a porn star to be involved in the adult industry. It's fascinating actually. I'm having a good time. Something that I thought would be horrifying turned out to be the most fun thing ever.

What did you think of the adult industry before this whole thing ever happened?
I never really thought about it one way or the other.

Did you ever watch porn?
No. I've got two kids; I don't get past Sponge Bob.

What were the fans like? Were they cool?
Yeah. People were walking up to me—and even people who didn't know who I was or didn't like me before—I mean I've actually had men at this show say to me, "I never liked you before but the video got a great rating so I bought it anyway. And you're hot and, oh my god, I loved the video." Even if they didn't know me or didn't care about me, just the fact that they thought I was hot, that was good enough. I'm like, "Alright. Whatever works."

Do you have implants?
Yeah, I do. In fact I'm getting more implants. I'm not shy about that either. I feel like if you want to have surgery to make yourself feel better, do it. So I went from B's, my natural breast size, to C's, and now I'm getting D's. I told my mother I was having it done, and you know what she said? She said, "You better stop after this or you're going to fall over." (Laughs)

So when do you plan on getting this done?
Next week. They're already bought and paid for. They're just waiting for me. I have a really good sense of humor and I just do what I want to do.

While at AEE did you meet up with any of the other adult performers? What was your opinion about them?
Oh my god, they're great! I love them. All these beautiful women and they could be models, and this is what they choose to do and it's their business. If they're happy, I'm happy.

What was the most common question you were asked at AEE?
I don't think anybody asked me any questions. I think they were just telling me what they thought. But nobody really asked me anything.

I don't need to sell myself for money. I'm very comfortable with my sexuality.

What happened years ago...back in 1992...did anybody ask you about that?
No. Nobody gives a crap about that except the media because, I don't know, they think it makes for good headlines. But people, they don't care. Especially at the AEE show. Believe me, that's not what they're focusing on at the AEE show, with naked women walking around. I can assure you.

Did any men flirt with you?
I was there as a guest of Red Light District to sign autographs. That's what I was required to do there. So no. They waited in line, they got their autographs, and that was it.

What's been the hardest part about this whole thing?
With the sex tape? Just people thinking that, "Oh, there she is, she went and sold a sex tape for money." It bothers me because I'm very comfortable with my sexuality. But I find it comical because for like, 17 years I've been this infamous person, and I've had so many offers for like porn and sex, and posing nude in magazines, it's ridiculous. I've turned everything down for years. And then my husband goes and does this and it's like, "See, she sold a sex tape." But they don't understand. I already have money. I don't need to sell myself for money. And I'm very comfortable with my sexuality. And I don't think people like that I'm very

upfront about settling with Red Light District. Instead I should be sitting there, lying and saying, "Oh no, it's so awful," like the rest of these stars do. Which is total BS because they all settled.

Have you ever seen any of the other celebrity sex tapes and what did you think of them?
Yes. I'm the best!

Performance-wise, the way it was captured on film, is that what you mean?
And I looked the best! But I didn't need to say that because every review on the Internet, they're categorizing the celebrity sex tapes, and everybody says it's the best.

What do you think about Joey Buttafuoco's sex tape? Do you plan on watching it?
I haven't thought about it. I've already seen him naked. I don't need to see it on a tape.

I'm getting more implants. I'm not shy about that. I do it for me.

What's been the best thing about this whole experience?
The best thing? I don't know if there is really a best thing. I don't think there really is a good thing about it. Let's see, it practically destroyed my marriage...I bring my sons to school and everybody's, like, staring at me. No, I don't think there's really a best thing.

Do you get more stares now than before or is it the same amount?
No, it's actually been awful because I spent so many years trying to take the higher road and put my life together. We're all basically—as human beings—universally the same. But I put on that whole front of trying to be Miss Perfect Citizen. So this, forget it. It just threw me back 17 years. So all that work of climbing up that mountain of success, it's like, forget it. It knocked that whole mountain down. So it hasn't been easy. I put on a very brave front about it. I've taken a stance of basically I can do whatever I want, and I don't care about the world. But believe me, it's been a blow.

What would you do to be anonymous?
I don't know. It's not a realistic thought. I try to stay in realism.

Being that you are in a sex tape, and guys are checking you out, how does it feel being a sex symbol?
You know what, it doesn't bother me. I know that I look good and people are really nice about it. It's not like it's something that's out there that's traumatizing our children. Literally, you can't even get it on television. You have to go on the Internet, be over 18, seek it out. So if somebody is seeking it out, and wants to look at me and thinks I'm hot, cool. I have little children and I get upset when I see things on television, like on prime time and it's not appropriate. So I would never participate in anything like that.

Was videotaping your sex something you did on a regular basis?
Yeah, that's what made this tape so good. People are so interested in watching it because—this is feedback from people that watch these sort of things—these celebrity tapes are usually just some quick, blurry thing done with a camcorder in a room. My husband (tape co-star Lou Bellerra) is a video producer, so this is taped footage that was put together over a two-year period. So it was home movies as oppose to some guy sitting in a closet with a camcorder. So the quality was good. It was clear and it was more like a professional film.

After watching the tape, I got the hint that you like being naked. Is that true?
I like being naked. Don't you like being naked?

I liked seeing you naked. You looked good.
Thanks! You know, I'm very comfortable with myself. I think everybody should be comfortable with themselves. You live once, just enjoy your life.

No more sex tapes after this one though, right?
No. It's funny because my husband sold to the distributor about two thousand hours of this footage. They cut it together and put together the scenes that they wanted out of the footage. But they have so much footage, but part of my settlement with them is that I have to agree to let any of the rest of it out there. They have the footage but I have to sign off if they ever want to do a sequel. I have to sign off on it. And it has to be negotiated, so they just can't go and do it. They have to come to me first this time as opposed to coming to me second. This tape, they were cute. They leaked it out to test the waters with me, to see what would happen.

But it's likely that you won't sign off on a sequel.
Probably not...not at this point.

For more on *Amy Fisher Caught On Tape*, please go to **www.clubredlight.com.**

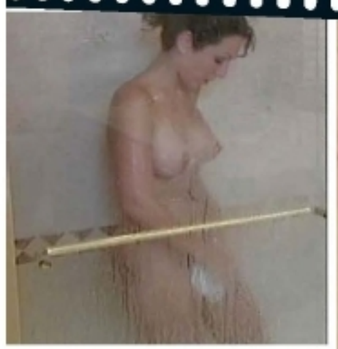

HIT THE
BULLSEYE
SHOOT YOUR LOAD RIGHT HERE!
49¢ PER MIN.
18+
1-800-273-4949

29¢ PER MIN 18+
BACKDOOR BABES
1-800
238-ANAL

CHEAP SLUTS
Big TITS
Juicy CLITS
49¢ per min
1-800-398-TITS
1-900-388-9400

NAUGHTY LOCAL GIRLS!
TRY ME FREE!
1-800
432-1666
18+

Titty FUCK me & blow your HOT LOAD on my...
1-800-WET-TITS
(1-800-938-8487)
LIVE!

RED HOT PUSSY
1 ON 1 ONLY...
.95¢ PER MIN.
1-800-669-1111
+ SMALL $3.95 CONNECT FEE/ADULTS ONLY/CREDIT CARD

Wanna Play With My HOT WET PUSSY?
It's Dripping Wet & Waiting For You To Call
1-900
336-
1222
$4.99/min 18+
HOT LIVE TALK
1-800-897-9388
From $2.99/min

Incredible HARDCORE At Near Giveaway Prices To Attract New Customers
4HR VIDEO
INVENTORY DISCOUNT BLOWOUT
plus
DVDs, Magazines & Novelties!
Take any video FREE!
With purchase of $20 or more
as low as $1.99 per item
STIMULATING XXX SEX TOYS
Top Quality XXX Novelties At Incredible Savings!
BLOWJOB BLASTER
Soft lifelike lips give the wildest blow-job you will ever feel!
$3.99
REALISTIC LATEX DILDO
Realistic look and feel. Guaranteed to stimulate, satisfy and drive her wild!
only $1.99
JACK OFF MACHINE
Strokes you to incredible orgasms whenever you want! Amazing low price!
$5.99
VIBRO SLEEVE STIMULATOR
Incredible sensations and unbelievably real! Your own personal pussy!
$4.99
REALISTIC VAGINA
Looks and feels like the real thing! Soft, smooth sucking action brings you to explosive climaxes!
$4.99
DEEP STROKING VIBRATOR
Turn on the fun with this deep probing and ultra exciting love machine! The best selling vibrator in the world!
only $3.99
The Kennel Club
Tiny Twats
Smooth & TIGHT
EXTREME
SEX ACTS
AFTER SCHOOL GANG BANG
STUD
sluts
ANAL INVASION
Black Cock Lovers
KINKY FAT FUCKERS
ASIAN CHERRY POPPERS
HOMEMADE HARDCORE MOVIES
All Amateur!
OUTRAGEOUS FUCKING OBJECTS
GRANNY goes HARD CORE
BEYOND BIZARRE BEHAVIOR
XXX MAGAZINE BLOWOUT
as low as 35¢ 50¢ ea.
Get the most outrageous XXX magazine titles at below wholesale prices!
.99¢ each • any 5 for $3 • any 10 for $5 • All 20 for $10
#1 Baby Dolls
#2 Farmgirl Fantasies
#3 Peachfuzz Pussies
#4 Lezgo Crazy
#5 Coed Cuties
#6 Up The Butt
#7 Tight & Tender
#8 Anal Extremes
#9 3 Way Fuck Off
#10 Girls Only Party
#11 Cum Sucking Cunts
#12 Sweet Ass
#13 T.V. Time
#14 Big All Over
#15 Animal Instincts
#16 Oral Rewards
#17 Gangbang Gang
#18 Big Black Cock
#19 China Dolls
#20 Tender Shavers
Send To: Infinity Supply Dept. CH88
Box 85427 Hollywood, CA 90072
MAGAZINES
.99¢ each • 5 for $3
10 for $5 • All 20 for $10
NOVELTIES
Blow Job Blaster $3.99
Realistic Latex Dildo $1.99
Jack Off Machine $5.99
Vibro Sleeve Stimulator $4.99
Realistic Vagina $4.99
Deep Stroking Vibrator $3.99
VIDEOS or DVDS
$3.99 each • 4 for $10
9 for $20 • All 14 for $27
I prefer my selections on VHS DVD
Amount Of Order $
Catalog FREE
Shipping $ 6.00
Overnight Service add $3
24 HR Check Clearance add $1
Calif. Sales Tax add 8%
TOTAL ORDER $
Name
Address
City State Zip
All participants herein are 18 years of age or older. Sale to minors forbidden.

ADULTS ONLY

Yes we're sisters! and we were born to make all your dreams come true!

1-888-326-3SUM

It's what my lucious lips were made for!

1-888-611-ORAL

(1-888-611-6725)

SUBMISSIVE SENSATION

JUST DIAL 1-888-LET-ME-BEG

(1-888-538-6323)

THE ADULT CONNECTIONS MARKETPLACE

For advertising information: adinfo@mpccs.com

I WILL TEACH YOU WHAT MILFs LIKE!

1-800-444-0000

LOCAL MILF DATELINE: 1-800-283-MEET(6338)

YOU CAN DO ANYTHING YOU WANT TO ME!

1-800-960-ASIA(2742)

ONE ON ONE XXX ACTION!

DIRTY TEEN SLUTS WANT YOUR COCK!

1-800-WET-CLIT(938-2548)

FUCK HER WHILE SHE GETS ME OFF!

10 BUCK FUCK

1-800-922-1910

HOT - LIVE 24/7

EAVESDROP LIVE 1 ON 1 STORIES SAMPLES

CHEAP & NASTY PHONE SEX

FROM 99¢ MIN

1-800-934-HOT1 (4681)

1-900-443-1122

$4.99 Per Min 18+

CONFESSIONS STORIES LIVE 1 ON 1 EAVESDROP

HOT PINK & WET

ONLY 89¢ PER MIN LIVE ONE-ON-ONE

1-800-TO-WHORE (86 94673)

Small $3.89 connect fee. Credit card / adults 18+ only

UNCENSORED

always live!

private school secrets

1-800-557-1951

www.privateschoolsecrets.com

COMMAND ME MASTER!

1-800 TIE ME UP (843 63 87)

18+

TRY ME FREE!

1-800-524-8884

18+

BLOW JOBS $10

LIVE TALK 1 ON 1 1-800-615-1488 1-900-988-6800

18+ $4.99 Per Min

NASTY & HORNY SLUTS

ONLY 89¢ PER MIN LIVE ONE-ON-ONE

1-800-TO-WHORE (86 94673)

Credit card / adults 18+ only

Cum Fuck Me Anytime!!!
FREE SEX
NAMES - ADDRESSES - PHONE #s
SWINGING HOUSEWIVES AND SINGLE GIRLS LOOKING FOR SEX WITH GENEROUS MEN
Free up to date lists complete with photos and phone numbers. Have more fun than you ever thought possible! Enclose $2 postage
Also available introductory video of over 30 women $10 DVD VHS
National Listing Service • Box 38930 Los Angeles CA 90038

UNDERGROUND VIDEOS
2 HOUR VHS or DVD
BIZARRE TITLES OF DAMSELS IN DISTRESS
BEAUTIES AND THE BEAST
KIDNAPPED COEDS
CAPTIVE VIRGINS
THE MOLESTER
LITTLE PERVERTS
please check one box DVD VHS
$5 Each • 3 for $10 • 5 for $15
POSTAGE $4 - OVERNIGHT SERVICE $1
INDEPENDENT PRODUCTIONS Box 35615 L.A., CA 90035

FREE VIDEO
90 min.
"Reform School Girls"
Shocking video of unthinkable sex with girls of all ages sent FREE to all new customers. When you see this one, you'll be back for more.
Send Name, Address and $3 Catalog & info. to:
Cine Promotions Box 35615 Los Angeles CA 90035

Little XXX Orgies
Incredible Cherry Popping Videos Filmed In Europe Where Anything Goes!
24 Videos $3
50 Videos $6
100 Videos $9
200 Videos $12
Please send me my videos on DVD VHS (Check One)
100 Little XXX Photos $2
Shipping $4 Overnight Service $2
Catalog $1
Sassy Sales, Box 480638, L.A., CA 90048

12 FREE VIDEOS!!!
THE HARD TO GET KIND
NOT SOLD IN ANY VIDEO STORES
Special giveaway offer rushed to all new customers when you enclose $2 shipping indicate preference VHS or DVD
(for 100 videos add $8)
Marvel Marketing Box 27041 Hollywood, CA 90027

CLIP THIS COUPON!
AND WE'LL SEND YOU
FREE
$50.00 WORTH OF
VERY UNUSUAL MAGAZINES!!
Just Send Us Your Name & Address With $3 Postage And We Will Rush Your Order to You by Fast Return Mail. Catalog Included
FREE
FOR 100 VIDEOS ADD $7
DVD VHS
MAJOR MARKETING
Box 38930 Los Angeles Calif. 90038

CHICKS with PRICKS
UNBELIEVABLE VIDEOS of FAR-OUT FUCKING
30 VIDEOS $6
100 VIDEOS $12
250 VIDEOS $20
FREE CATALOG with and order!!
Catalog Separately send $2
Check one: DVD VHS
Postage $4 • 24 Hr Rush add $1
DOLLY GRAPHICS
Box 93159 Los Angeles, CA 90093

UNUSUAL VIDEOS
EXCITING SUBJECTS IMPORTED FROM COPENHAGEN DENMARK
Catalog Only $2
30 VIDEOS $5
60 VIDEOS $8
90 VIDEOS $10
200 VIDEOS $15
Check one DVD VHS
MAGAZINES SEX PACK $3
postage $4 rush service $3
Danish Dist. Box 38191 Los Angeles CA 90038

PENIS ENLARGEMENT PILLS
FREE
NO PRESCRIPTION NEEDED
You've seen them advertised everywhere. Now you can check them out before you buy. Send for this special introductory offer and see your results in just 14 days. Introductory offer plus special catalog $3 shipping to:
MEDIMAX PRODUCTS Box 85051 Hollywood, CA 90072

FORBIDDEN VIDEOS
ALL THE HARD TO FIND SUBJECTS YOU'VE HEARD ABOUT BUT COULDN'T GET!!!
We can't mention age or content but these are guaranteed to be the most unique and explicit videos you've ever seen!
60 VIDEOS $10
150 VIDEOS $20
check one box: DVD VHS postage $3
UNIVERSAL IMPORTS • BOX 46910 LA, CA 90046

CONTROVERSIAL VIDEOS!
FOR THE MOST ADVENTURCUS OF VIEWERS ONLY
In The Dog House
Real Stud Service
The Sex Hound
The Pussy Pals
Party Animals
Her Love Pet
VIDEOS • $5 ea. • 3 for $10 • 6 for $15
I prefer my videos on DVD VHS
MAGAZINES • $3 ea. • 3 for $6 • 6 for $10
postage enclose $4 Express Service add $1
FAUX IMPORTS • Box 69765 Los Angeles CA 90069

THE ADULT CONNECTIONS MARKETPLACE
For advertising information: adinfo@mpccs.com
HORNY, LOCAL GIRLS LIVE 24/7
1-800-WET-TITS (938-8487)
SQUEEZE, FUCK & CUM ON THEM!

HELPLESS GIRLS!!
TANTALIZING VIDEOS OF SEXUAL EXTREMES
25 Videos $3
50 Videos $5
125 Videos $10
250 Videos $15
MAGAZINES of helpless girls 6 for $2
Check One: DVD VHS
Catalog $1
postage enclose $4
ULTRAVISION CORP. Box 69850 L.A. CA 90069

Private Homemade Fuck Videos
THE FORBIDDEN KINDS
Over 600 Hardcore Videos Of Cute And Tempting Fucking And Sucking
60 Videos $6
150 Videos $10
check one DVD VHS Enclose $4 Postage
MAIL CO, Box 69765, L.A., CA 90069

Women Who Seduce
2 HOUR VIDEO
VHS DVD
$3 Come Class
$3 Peter's Snatch
$3 Rubbing Dickie
$3 The Paperboy
Special all 4 for $10
MAGAZINES 4 for $5
Postage $4 Catalog $1
WILDWAY VIDEO Box 85006 L.A. Calif. 90072

I'M DRIPPING WET! I NEED COCK NOW!
1-800-WET-PUSSY (938-7877)
TEEN DATELINE: 1-800-999-MEET (6338)
LIVE, XXX GROUP SEX PARTY!
1-800-WET-FUCK (938-3825)
WE WILL FUCK ANYBODY, ANYTIME!
10 BUCK FUCK
1-800-922-1910
HOT - LIVE 24/7

HARDCORE SEX
FROM
29¢
Per Min
1-800-906-FUCK
18+

$10 Phone Sluts
NO Credit Card Required!
877-72-SLUTS
75887
900-950-0200
$4.99pm
SnatchThisUp.com

SEX ACTION!
25¢
Min 18+
1-800-676-2220

CREATIVE FANTASIES
I Want To Make You Cum! Let's Do It Together
I'M WET & READY NOW-
Paris
1 ON 1
PARTY LINES
RECORDINGS
ROOMMATES
1-800-990-0004
AS LOW AS $1.65 PER MINUTE
1-800-990-0005
$49.95 FOR FULL 1/2 HOUR
MC-Visa-AMEX-Discover-Checks
US & Canada

How Would You Like Me?
$1.89
per minute
cc and checks
Live 1-on-1
1-888-921-FUCK

HOT PINK & WET
ONLY
89¢
PER MIN
LIVE ONE-ON-ONE
1-800-TO-WHORE
86 94673
Small $3.89 connect fee. Credit card / adults 18+ only

WE WANT TO PARTY WITH YOU!
HORNY. KINKY GIRLS
96¢ PER MIN.
1-800-WET-CUNT
(1-800-938-2868)

FREE DOLL
LIFESIZE and INFLATABLE
52" Tall-
Giant Breasts
Public Hair
3 OPENINGS
Reg. $29.95
Sent Absolutely FREE TO NEW CUSTOMERS
Send name, address and $1 Catalog & info to:
TK LAB Box 27041, Hollywood, Ca. 90027

FREE VIDEO!!! DVD VHS
Reg. $39.95 Value Bonus Offer For All New Customers
"ASS FUCKED CAPTIVES"
WE WANT YOU TO HAVE THIS VIDEO WITH ABSOLUTELY NO OBLIGATION BECAUSE WHEN YOU'VE SEEN IT, WE KNOW YOU'LL BE ORDERING MORE FROM OUR CATALOG!
Enclose $3 Postage
FREEDOM VIDEO
Box 35615 Los Angeles CA 90035

Send Us Your Name And...
WE'LL SEND YOU A
FREE LIFESIZE! SEX DOLL!
LARGE BREASTS and HAIRY VAGINA!!
Not a cheap toy - a beautifully realistic depiction of a real girl!
Enclose $2 Postage
PRODUCTS LTD. BOX 27932 L.A., CA 90027

SAVE YOUR MONEY!
FREE HARDCORE SAMPLES!
WE'LL FILL YOUR MAILBOX WITH 100'S OF FORBIDDEN & TABOO VIDEOS, PHOTOS, BOOKS, MAGAZINES AND CATALOGS NOT AVAILABLE TO THE GENERAL PUBLIC!
RUSH NAME, ADDRESS & $1 TO:
MAILCORP Box 85051 L.A., CA 90072

HUNDREDS OF WOMEN AVAILABLE
housewife hookers
FROM SMALL TOWNS ALL ACROSS THE U.S.
THESE PART-TIME PROSTITUTES WILL DO ANYTHING!!!
Meet Them By Phone, Letter, Or Personal Contact With Our Giant Personal Directory Containing Photos And Phone Numbers For Only $5.
Directory With Homemade Introductory Video $10.
PARTYLINE Box 38930 Los Angeles, CA 90038

WOMEN WHO FUCK ANYTHING AND EVERYTHING
PERVERT ORGY
DOWN ON THE FARM
CRAMMED CUNTS
STABLEMATES
Postage $4 24 HR Rush $1
VIDEOS $5 Ea.
ALL 4 - $10
MAGAZINES $3 Ea.
ALL 4 - $5
Supertron BOX 93169 LOS ANGELES, CA 90093

LIFESIZE
LOVE-DOLL
Fuckable Soft Latex
with VIBRATING VAGINA!
FEELS LIKE THE REAL THING ONLY BETTER!
Sucking, tingling sensations create intense climax while stroking and milking your cock. Durable heavy duty construction- air inflated - and easily collapsable!
WAS $39.95
NEW LOW PRICE 4.95
Shipping $3 RUSH $2
FREE CATALOG With any order!
REAL CONCEPTS Box 38191 L.A., Calif. 90038

Taboo Virgin Videos
Controversial subject matter imported from Denmark that's too explicit to describe in this ad.
Send for a selection of our best 18 year old models and see for yourself.
60 Videos $6
150 Videos $10
50 Photos $3
Catalog $2
DVD VHS
Shipping $4 • Rush Delivery Add $1
Moonlight Movies Dept.0000 Box 69850 Los Angeles CA 90069

"Little Porno" MAGAZINES
The Hard-To-Get-Kind
$2 Nasty Playmate
$2 Cherry Suckers
$2 Tight Pussies
$2 Lollipop Pet
$6 ALL 4
VIDEOS
DVD VHS
All 4 only $10
Shipping $3 Catalog $2
Unique Sales Box 69765 L.A., CA 90069

PIGTAIL PERVERTS
AMATEUR FUCK VIDEOS
50 Beginner Sex Videos $10
50 Family Nudity Videos $10
50 Unusual Fucking Videos $10
All 150 Videos only $20
Check one box DVD VHS
Postage add $4 24 HR Service $1
PEACHY PRODUCTIONS BOX 69765 LOS ANGELES CA 90069

FIT TO BE TIED
VIDEOS 25¢
100 PHOTOS $3
THESE HELPLESS WOMEN ARE BOUND TO MAKE YOU COME BACK FOR MORE!
20 VIDEOS $10
100 VIDEOS $25
postage $4 • catalog $1
Format VHS DVD
DYNASTY • Box 27932 Hollywood CA 90027

Just $10 Just $10 Just $10

5 MINUTE Quickie $10

1-800-618-7888

1-900 443-7878

$4.99 Min 18+

Just $10 Just $10 Just $10

PHONE SEX FOR LESS!

ONLY 69¢ MIN. 18+

JOIN CLUB 69!

Our Price Will Turn You On!

1-800-443-5678

1-900-329-5600 $4.99 PER MIN

$10 BUCK PHONE FUCK

LIVE 1 ON 1

1-800-995-2FUCK

HOT, LIVE PHONE SEX

FOR LESS THAN $1 A DAY!

1-800 -933- GIRL

(1-800-933-4475)

ALL MAJOR CREDIT CARDS ACCEPTED OR AUTOMATED CHECK BY PHONE

CUM SUCKING SLUTS

ONLY 65¢ PER MIN

LIVE, NASTY, 1-ON-1 only .95¢ per min

Live cum sucking group action only .65¢ per min

1-800-669-0000

+ Small $2.95 connect fee / adult 18+ only / credit card

SEX ACTION!

25¢ Min 18+

1-800-676-2220

Special Premium Giveaway Offer Sent Immediately By Overnight Express Service

FREE CHERRIES

FREE 2 HR VIDEO on VHS and DVD

OVER 100 "NOT-SO-INNOCENT" young beauties in a 2 HR. collection of first time sexual experiences and intensely erotic perverse pleasures!

IT'S ALL FREE SO SEND TODAY

Scene after scene of carnal delights!

ALSO AVAILABLE MAGAZINE GIVEAWAY 4 HOT TITLES FREE

Premier Products Dept CH88 Box 27041, Hollywood, CA 90027

Gentlemen; please rush by return mail the selections I have indicated below.

☐ FREE VIDEO OFFER (☐DVD ☐VHS Check one) $3 shipping

☐ FREE MAGAZINE OFFER $3 shipping ☐ BOTH $5 shipping

NAME_____

ADDRESS_____

CITY_____ STATE_____ ZIP_____

Participation by minors strictly forbidden. All performers herein are 18+ years of age.

RED HOT PUSSY

1 ON 1 ONLY... .95¢ PER MIN.

1-800-669-1111

+ SMALL $3.95 CONNECT FEE/ADULTS ONLY/CREDIT CARD

FULLY FUNCTIONAL SHE-MALES

Suck my cock!

1-800 -WET- TSTV

(1-800-938-8788)

All Major Credit Cards Accepted + Check By Phone

DATE LINE! 1-888 -505- TSTV

(1-888-505-8788)

All models 18+

2 HOUR $2.95 per min.

4 HOUR $3.95 per min.

6 HOUR $4.95 per min.

KINKY UNDERGROUND HARDCORE DVDs * VIDEOS * MAGAZINES

All the forbidden sex subjects that other dealers won't handle!!

Now available from countries that specialize in underground taboo erotica!!

Select from three different categories (2 HR Regular Play) (4 HR Long Play) (6 HR Extended Play)

Sluts in the BARN

SQUAT AND SQUIRT — Little cuties get down and nasty as they squirt their juices for your viewing pleasure! 6 HOUR

WATCH ME GO WILD — Insatiable women are driven crazy with pleasure as they bring themselves to screaming orgasms! 2 HOUR

ASS ATTACK — It's pile drivin' pleasure as these chicks bend over and say AHHH! An extremely anal exercise! 2 HOUR

DEPRAVED DELINQUENTS — Runaway street girls who don't have any limits on what they'll do. You'll be amazed at what they try! 6 HOUR

COCK HUNGRY COCKSUCKERS — All oral excitement in this cum filled facial splatterfest! 6 HOUR

SLUTS IN THE BARN — Sex hounded women show you what goes on behind barn doors! 4 HOUR

IMPOSSIBLE PERVERSIONS — Kinky sex lovers beware, even you might not be ready for the things you see here! 4 HOUR

COCK SUCKING SWEETIES — Lollipop lovers get their first REAL sucker! They love to make their cute little faces all sticky! 6 HOUR

ASSHOLE BUDDIES — Nasty girlfriends who love to share everything. Even each others tight little assholes! 2 HOUR

CHERRY PIE — Sweet & innocent tender little shavers in first time sex experiences! 6 HOUR

MAXIMUM PENETRATIONS — ALL NEW! OVERSIZED OBJECTS IN CRAMPED QUARTERS

MAKE HER SWALLOW — Cum crazed nymphomaniacs get down and dirty! They're not done till they get to the very last drop! 6 HOUR

LUSTY LATIN LOVELIES — This Latino heat will spice up your love life! 4 HOUR

SADDLE TRAMPS — Due to publishing restrictions we cannot describe the contents of this video in this ad. 6 HOUR

KINKY AMATEUR PORNO — Home movies of kinky swingers in action! 4 HOUR

TINKLE TIME — A golden wet sex shower of kinky surprises are here! Up close action! 4 HOUR

SADDLE TRAMPS — BEYOND BIZARRE

MAXIMUM PENETRATIONS — Incredible objects are what's needed to get these girls off! 6 HOUR

INNOCENT AMATEURS — Real people having real sex on camera! There's no professionals here! 2 HOUR

TOTALLY OUTRAGEOUS GANGBANGS — Cock crazed sex starved sluts take as many hard dicks as they can get in every hole again and again! 6 HOUR

ASS FUCKING ORGIES — Butt fucking babes who can't get enough of that rear entry rhythm! 6 HOUR

LEARNING ABOUT LOVE — First time fuck and suck lessons! Beautiful little girls are taught the ropes the HARD way! 2 HOUR

Innocent Amateurs — All New Girls! Never Before Seen On Video!

DARLING BUT DUMB — Just how you like 'em! Cute and hot with not too much upstairs! 4 HOUR

FUCKING OUTRAGEOUS OBJECTS — Anything goes in... and we mean ANYTHING! 4 HOUR

CUNT CRAZY LESBIANS — Lovely ladies slurp and suck pussy galore! 2 HOUR

GANG FUCKED — Multiple cocks bring these girls to orgasm over and over again! Pretty faces smothered in cum! 4 HOUR

ORAL ANAL ORGIES — Hot mouths and tight asses bring massive cocks to exploding orgasms again and again! 2 HOUR

NASTY FUCKING FATTIES — Watch out for this oversize load! Tons of sex fun! 4 HOUR

PERVERTED CHICKS WITH PRICKS — Go beyond every kinky extreme and what you have is this! The wildest, weirdest sex you'll ever see! 2 HOUR

HOT FUCKING GRANNIES — Senior citizen sluts let it all hang out! Amazing! 2 HOUR

BLACK & WHITE BALLBLASTERS — Interracial action from start to finish! Creamy white girls and sweet ebony beauties! 2 HOUR

UP THE SKIRT VIDEOS — Candidly shot private videos of unsuspecting girls! A panty flowing fun time for all! 4 HOUR

NASTY FUCKING FATTIES — BIG LOVIN' FUN

MATCHING MAGAZINES CIRCLE SELECTIONS BELOW

3 for $5
10 for $10
20 for $15
30 for $20

1 11 21
2 12 22
3 13 23
4 14 24
5 15 25
6 16 26
7 17 27
8 18 28
9 19 29
10 20 30

Send my titles on: ☐DVD ☐VIDEO

2 HOUR $2.95 per min. ☐5 for $10 ☐10 for $20

4 HOUR $3.95 per min. ☐5 for $15 ☐10 for $25

6 HOUR $4.95 per min. ☐5 for $20 ☐10 for $30

SELECT VIDEO TITLES BELOW

☐1 ☐6 ☐11 ☐16 ☐21 ☐26
☐2 ☐7 ☐12 ☐17 ☐22 ☐27
☐3 ☐8 ☐13 ☐18 ☐23 ☐28
☐4 ☐9 ☐14 ☐19 ☐24 ☐29
☐5 ☐10 ☐15 ☐20 ☐25 ☐30

Direct Imports Unlimited Dept CH88

Box 38191 Los Angeles, CA 90038

☐Cash ☐Check ☐M.O.

Name_____

Address_____

City_____ State_____ Zip_____

Amount Of Order $_____

Postage $ 6

Overnight Service add $3 $_____

Immediate Check Clearance add $1 $_____

Catalog $1 $_____

TOTAL ENCLOSED $_____

Sale to minors forbidden. All performers are over 18 years of age

18+
$10 BUCK
PHONE FUCK
Live 1 on 1
1·800·995·2FUCK

Hot Women Need To
Get Off!
25¢
1-800-219-2525

49¢
WANNA GET NASTY?
1-800-380-NASTY
1-900
287-7555

HOT LOCAL GIRLS!
Real Sex Connections
1-800
499-9930
49¢
Min

$10 BUCK
PHONE FUCK
Live 1 on 1
18+
1·800·341·1712

NASTY & HORNY SLUTS
ONLY
89¢
PER MIN
LIVE
ONE-ON-ONE
1-800-TO-WHORE
Credit card / adults 18+ only

I CAN'T GET ENOUGH COCK!
SLAM MY...
CUM ON MY...
1-800-
WET-TITS
(1-800-938-8487)
1-800-
WET-CUNT
(1-800-938-2868)

MATURE, WE DO IT ALL!
•Lovely older women
•Horny housewives
•Grannies
•Lusty mamas
EXPERIENCE MAKES A BIG DIFFERENCE!!
1-888
58-OLDER
From $1.99 per min.
1·900·ALL·BOOB
$2.99 - $5.99 per min.
18+. Checks also

Live, 1-on-1
I've got a Big Black Cock for YOUR Ass!
1-888-GIRLS18
$2 per min. 18+ Discreetly billed: Credit/debit card, pre-paid/gift card, or check. Calls accepted 24/7.

NASTY STEAMY ANAL
49¢
1-800
399-4161
1-900-443-8999

Lethal Hardcore
Natural Teen Nymphs #5
Cum Crazed Cuties!
Over 3 Hours of Hardcore Footage!
Bubble Butts Drive Brotha's Nutz #3
Charley Chase
Big, Round White Asses
Get Slapped Around By Massive Mahogany Members!!
6 SCENES!
Over 3 Hours of Hardcore Footage!
PRODUCED BY STONEY CURTIS
Billion Dollar Booties #4
A Great Investment for Your Cock!
Kristina Rose
Girls Cum Harder Than They Squirt!
Over 3 Hours of Hardcore Footage!
Real Squirters #4
ALL NATURAL NASTY NYMPHOS!
Cassandra Calogera
More Cushion For The Pushin' #2
STONEY CURTIS
Fuck My Mom & Me #2
Hot, Wet Pussy Runs in the Family!
Lethal Hardcore is hand-crafted gonzo entertainment! Titles made for the connoisseur of adult content – not mass produced!! An incredible amount of time and energy goes into creating each title; the true fans can see the difference! Porn made by Perverts for Perverts!! Sex hot enough to make a blind man cum!!!
www.lethalhardcore.com

ON THE SET WITH...

LETHAL HARDCORE'S MULTIPLE CHICKS ON ONE DICK #4

EVERY GUY'S FANTASY!

If there is a Fantasy-O-Meter in some smoky backroom in Porn Valley, it certainly registers the two girls and a guy fantasy as high as any. What man wouldn't want a pair of smoking hot dolls begging him to fuck them? That man would be no man at all. That makes the premise of the *Multiple Chicks on One Dick* series very simple to explain: Four scenes, each with one guy banging a pair of sexy broads. It's simple, it's proven and it's scorching. And with a cast like this, you'll be hard-pressed to take your eyes off the action. That's not the only thing that will be hard...

Photos courtesy of Lethal Hardcore's *Multiple Chicks on One Dick #4*
www.lethalhardcore.com

RUBY RYDER & REENA SKY

Ruby and Reena are strutting around the backyard wearing nothing but skimpy bras and panties. Soon the girls get the bright idea to peel off each other's intimates, and that's when things get hot.

They explore with fingers, tongues and mouths, licking and sucking their various hotspots. It's wonderful, no doubt, but they hunger for something more...something...hard. Not surprisingly, it's not difficult for two beautiful ladies to find a willing guy.

His cock is massive and the girls find it easy to share as they suck him off. By the time they're done gulping, his tool sports a lifetime supply of lube, so when he sticks it in Ruby, it's an easy slide. Reena diddles her clit while he gives her a two-finger prep. Then he switches, vigorously pumping Reena as Ruby handles herself before seeing an opening and planting her shaved snatch right over Reena's mouth. It's a race to finish line, with Ruby cumming first, followed closely by Reena.

The first is not the last as the cock plows each hole with abandon until it's cream time, and the girls prove they can share that, too. Each gets a plop of the white stuff in her mouth and more on her face, then they snowball the jizz from mouth to mouth. True romance.

MARINA MAYWOOD & BARBIE ADDISON

Barbie is bleach-blonde, with a pussy so puffy it must be seen to be believed. Marina sports darker hair and gets to play teacher: Barbie has only been with one other girl and is still learning the ropes.

The girls set out to exploring, but before things get too heavy, in pops a cat with a hard-on and the gals can't help but put their mouths on it as they fondle each other. But it's the cock-in-cooch that really gets the gals fired up. Marina is first, taking a slow reverse cowgirl while moaning for the camera as her galpal spreads her legs and hovers over the guy's face. Marina's protruding snatch flaps catch and release his dong as it eases in and out, then she turns around for a cowgirl, allowing her to rim Barbie as she gets fucked.

Barbie obviously took notes, because as she takes her time riding the pink hog, her hands and tongue are all over Barbie. Meanwhile her fat puss appears to mold itself around his cock as he pumps. It's a sight Marina loves to watch, and her face is smack in the action when he pulls out and plops his protein pop square on her pretty face and, at least for a moment, this pretty girl's world is absolutely perfect.

LANA VIOLET & ALEXA BENSON

Lana has never been in a threesome before; in fact, she's never been "all the way" with a girl before. That makes this a scene the Asian-inspired cutie will never forget.

They French and suck each other's titties, and next thing you know, mouths meet pussies. Toys are conveniently on hand and each works some vibrating

action on each other's girly holes. They would have gone on all day if it weren't for the introduction of a big dick. Lana gets it from behind first and she is obviously stunned by its size, bracing herself on the floor and moaning wildly as the thick rod pounds her. "How's that cock feel?" Alexa asks her as she rides a rabbit. "It feels good!" she hollers. "It's so fucking big!"

Alexa wants her turn, too, and after they both suck him off, she climbs up to ride, bouncing up and down as Lana spreads her ass and pussy open wide and puts a vibrator on her asshole. It's all Alexa needs and she's cumming loudly all over his dong. Then the guy stacks them, screwing one and then the other and then the other.

If that doesn't get a man off nothing will, and he sprays white stripes all over Alexa's face and Lana eagerly kisses it off her before the girls combine forces to clean off his cock. Good to the last drop!

KYLIE REESE & RACHEL SOLARI

Kylie can't stop talking about Rachel's big titties—well, except when she's stuffing them into her mouth. Rachel gets her yapper going, too, and not just on her friend's boobies. Snatches are licked lovingly, though both birds make it clear that they are very much looking forward to cock. They don't have to wait for long.

While they don't fight over the prick, there is a hint of jealousy when one is without for too long, and too long for these ladies is about three seconds. It's easier when the pummeling begins, because that means the girl not being fucked can still have her face right there in the action. Rachel gets rammed first, big ass jiggling as the guy drills her deep. Kylie makes the most of it, fingering her own cunt while licking, sucking and spitting on the penetration in front of her.

When Kylie does finally get the guy, she goes nuts, screaming loud and she grabs her flesh and pulls it clear so he can get it in deep. Rachel talks dirty to them while doing speedy 360s on her own twat. "Fuck me!" Kylie screams. "Bury that big fuckin' dick deep inside me!"

The guy pulls the old switcheroo, banging back and forth, until he gets his rocks off, unleashing his sticky stream of hot jizz on both the lovelies' mugs. They kiss, swap spit and cum, giggle and wave goodbye. All we can do is hope we'll see them again soon. Thanks to the miracle of the DVD, we certainly will.

For more information on the *Multiple Chicks on One Dick* series and other great Lethal Hardcore releases, please visit
www.lethalhardcore.com

TART OF THE MONTH

CHERI 32 YEARS THIRTY-SECOND ANNIVERSARY

lela

kinky babe

lela star

PHOTOS BY JOSH RYAN www.josh-ryan.com

We know Lela Star is sweet, and we don't just mean her body. She's one of porn's sweetest babes, but in the bedroom, lookout. Lela turns into one kinky bitch! "I love fetish clothing. I also have many fetishes, including foot worshipping, tickling, leather, and occasionally a little BDSM." That's not what we hear, Lela. "Hehe. OK, OK, I love being submissive, but I can be a dom, too. Lots of guys have totally succumbed to my many demands. I can be a cunt, especially when guys don't properly worship me. I tease them, play with their cocks, rub my tits all over their backs, and bend down in front of them so their hard ons can brush up and down my ass. Little do they know, that's exactly what gets me excited. But it's so much fun getting the guys warmed up before I let them fuck me. All they have to do is say, 'Please Mistress, let me be inside you,' and I'll think about letting them fuck me." If that's all we have to say, then let us be inside you, Mistress Lela, and leave the fetish gear behind!

CHERI
Be my bitch! Call me at
1-800-829-7933
and take orders
from me baby!
Be a good little
boy for me.
Love,
Lela
AS LOW AS $2.99 PER MINUTE. MUST BE OVER 18.

CHERI 32 YEARS
lacey & mckenzie
tool time

lacey heart & mckenzie lee

PHOTOS BY SCOTT ST. JAMES

Ben needs his car inspected so he brings it to the shop. But once he lays his eyes on sexy mechanics Lacey Heart and McKenzie Lee, all he can think about is inspecting their twats. McKenzie's got a wide assortment of tools at her disposal, but she wants Ben's fleshy wand. He whips it out, and McKenzie and Lacey take turns gagging on his meat until both their eyes begin to tear up. The wetter his cock the better, since their pussies are too tight to fit Ben in without lube. These gear heads test drive Ben's meat and practice the finer points of "driving a stick." Whatever Ben wants, these babes deliver. They get on all fours, get on their backs, eat each other out—anything at all to satisfy their new favorite customer. Ben wants to cum and shoots a big blast all over their faces. Time to go…he's got to get his Benz to the car wash. Lacey and McKenzie left ass imprints all over the hood!

For Even
HOTTER
NEVER-BEFORE-SEEN
PHOTOS Visit
CHERI.com

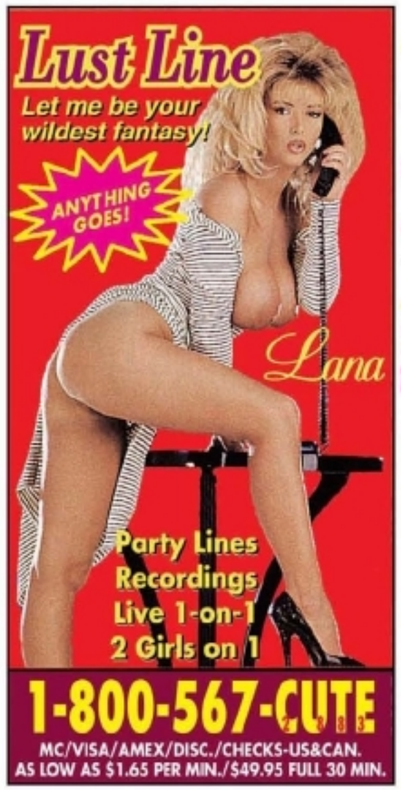

Sprint & AT&T $19.99/mth (UL msgs); Verizon 99¢/msg. received.
Standard rate charges may apply.

Sprint & AT&T $19.99/mth (UL msgs); Verizon 99¢/msg. received.
Standard rate charges may apply.

This is an entertainment service available to wireless subscribers 18 years of age and up. Available on Verizon Wireless for 99¢ message received; Boost $6.99/mth (UL msgs); Cricket Wireless, Virgin Mobile, Alltel, Cellular One for $9.99/mth (UL msgs); Sprint & AT&T, for $19.99/mth (UL msgs) from our professional chatters and will appear on your wireless bill. Standard rate charges may apply. Text HELP to 50760 for help or email us at support@50760.com. Text STOP to 50760 to quit. Visit www.50760.com for more information.

5 MINUTE
Quickie
ONLY
$10
1-800-
618-7888
1-900
443-7878
$4.99 Min 18+

LIVE
ONLY
X-RATED HOT TALK
1-800-238-LIVE
5483
1-900-329-7400
$4.99 per min
169
PER MINUTE
18+

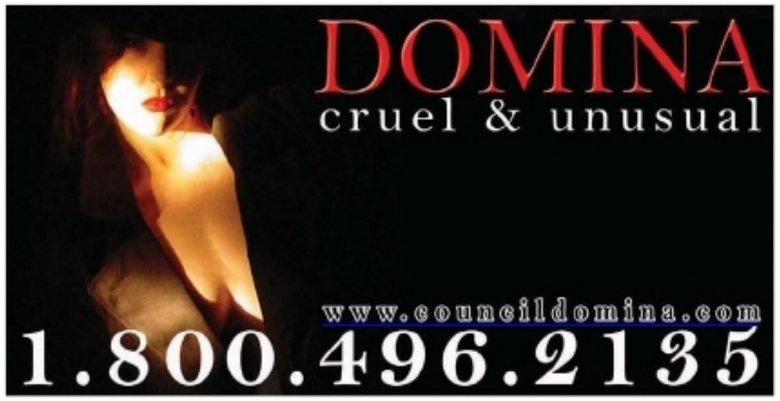
DOMINA
cruel & unusual
www.councildomina.com
1.800.496.2135

Kelly's
99¢ pm
1 on 1
Phone Sluts
No Credit Card Required!
877·719·SLUT
7588
900-226-5533
$3.99 pm
LiveVideoNetwork.com

HOT PINK & WET
ONLY
89¢
LIVE
ONE ON ONE
PER
MIN
1-800-TO-WHORE
86 94673
+ Small $3.89 connect fee. Credit card / adults 18+ only

FRESH OFF THE BUS!
I'll do everything!
Fuck my Ass!
It's not sex,
it's just a blow job!
95¢ a min
Always
LIVE!
1-800-
ASK-4-ASS
(1-800-275-4277)
Se Habla Español
All Models 18+
Want one? Call us now!
1-800-777-3200
Visa, MC, Amex, Disc. or Check by Phone

QUICK PUSSY! LIVE PHONE SEX!
69¢
PER MIN.
FREE TRIAL!
HOT GIRLS!
1-800
-285-
CHAT
(1-800-285-2428)
Se Habla Español
All major credit cards accepted
All models 18+

Live 1 on 1
$10 BUCK
PHONE
Sex®
NO CONNECT FEE
EROTIC ASIAN DOLLS
HOT EBONY BABES
SEXY TRANSSEXUALS
FEM/DOM WORSHIP
REAL COLLEGE COEDS
SEXY NUDE MODELS
40+ 50+ LADIES
Call Me!
1·877·803·6969
18+

*TEENS READY TO FUCK
ONLY
89¢
LIVE
ONE ON
ONE
PER
MIN
1-800-TO-WHORE
86 94673
*At least 18 yrs of age. Credit card/adults 18+ only

WORLD'S MOST EXTREME XXX
FRANTIC FUCKING VIDEOS
FAR MORE THAN JUST HARDCORE!!!
Totally out-of-control women involved in the most outrageous fucking imaginable using anything and everything to fill their cum hungry cunts!
2 HOUR
DVD
& VHS
INTRODUCTORY
Low Price Special
only $1.25 Per Title
Freaky Kinky COWGIRLS
Finally Fucked
THE MOST BIZARRE FROTICA
SIZZLING SEX FREAKS
Sweet & Innocent Beginners!
Miss ZOO Taboo
COCK HUNGRY COEDS
SIZZLING SEX FREAKS
FINALLY FUCKED
THE FARMER'S FUCKING DAUGHTERS
THE CUNT CLUB
FREAKY KINKY COWGIRLS
STUDENT BODIES
PONY UP
FANNY FUCKING FANTASIES
AROUSED INNOCENCE
ORAL ANAL ORGIES
THE ZOO TABOO
ASIAN INITIATION ORGY
HOME-GROWN HONEYS
STABLE SWINGERS
ASS CREAM
HOME-MADE HARD-CORE
AFTER SCHOOL GANG BANG
LICKIN' AND DICKIN'
CRAZY FOR CUM
WET MASTURBATION
MAKE ME SWALLOW
SEXUAL DISCIPLINE
TWAT LICKING TARTS
PLAYMATES IN PONYTAILS
CUNT STUFFING CUTIES
CHUBBY CHEEKS
AWESOME ANAL INSERTIONS
SMOOTH FUCKING CUNTS
INTERRACIAL COCK SUCKERS
INTRODUCTORY
XXX MAGAZINE
Combo Assortment
any 6 Hot Subjects $5
Circle Selection Numbers Below
1 2 3 4 5 6 7 8 9 10 11 12 13 14 15 16 17 18 19 20 21 22 23 24 25 26 27 28 29 30
VIDEO PRICES $1.25 each
5 for $5 · 12 for $10
20 for $15 · 30 for $20
Send videos on: ☐ DVD ☐ VHS
Check selections below:
☐#1 ☐#11 ☐#21
☐#2 ☐#12 ☐#22
☐#3 ☐#13 ☐#23
☐#4 ☐#14 ☐#24
☐#5 ☐#15 ☐#25
☐#6 ☐#16 ☐#26
☐#7 ☐#17 ☐#27
☐#8 ☐#18 ☐#28
☐#9 ☐#19 ☐#29
☐#10 ☐#20 ☐#30
Syndicated Wholesale Supply Dept CH88
P.O. Box 480638 Los Angeles, CA 90048
Name
Address
City State Zip
Amount Of Order $
Postage $ 6.00
Overnight Service add $3 $
Immediate Check Clearance add $1 $
Catalog $2 $
TOTAL ENCLOSED $
☐Cash ☐Check ☐M.O.
Sale to minors forbidden. All performers are over 18 years of age

FANTASY PERSONALS

WHERE ANYTHING GOES

TO HEAR OR RESPOND TO THESE ADS OR OTHER HOT PERSONALS CALL...

1-800-444-6677 1-900-622-3344

For Entertainment Purposes Only $3.49 min 18+

WET & WILD WOMEN

My name is Becky and I'm 19 years old. I'm a very pretty brunette with a killer body. I like to wear skimpy clothes and suck cock. I need you to spank my round, firm bottom, cuz I've been very bad. Box #81902

My name is Darlene. I love phone sex and I always travel on business so it does not matter where you are. If you're great in bed you're my man. So give this curvy 38-29-36 a call, you won't be sorry. Box #95801

I'm definitely experienced. My name is Eva, I'm 38 years old, If you are willing I can teach you a few things. If you are not, we could just satisfy eachother over the phone or in person. Box #76302

I'm looking for a no strings attached relationship with a 20-50 year old man. I'm 5'1", and my measurements are 32-22-34. I'm petite but very sexy with short real blond hair. I'm 26 years old. Box #78202

Hi, I'm Lena, a tall brunette with skin like velvet and a dazzling smile. I'm a yoga instructor and need a man who can appreciate my limber body and tight slippery pussy. Call me soon. Box #312230

My name is Sheryl and I just got divorced from my husband. I want to experience someone else. I work out all the time so I'm really fit. If I sound like your kind of girl, let's get to know eachother. Box #968294

Hi, my name is Leanna. I want to meet a nice guy who wants to have a lot of fun. I like to go out and I love to stay in and I have a healthy sexual appetite. I'm 5'2", 128 lbs., with long red hair. Box #81703

Hi, this is Honey, what's going on? I'm 5'4", I weigh 130. I'm a 38D-27- 38. I like to have a good time. If you want to get it on with me, call me. Box #739

Hi, this is Denise. I'm 5'6, 128 lbs with soft brown hair and hazel eyes. My measurements are 36B,28,37. I wish that I had someone to play with, call me up and be my toy. Box #771

Hi, I'm a horny female that likes to suck dicks. If you want me to suck your dick just leave a message in my mailbox. I'll call back for sure. Box #1501

Hi, this is Didi. I'm looking for 5-10 good men to join me in a gang- bang. Are you a good-looking, physically fit, white male? If so leave me a message. Box #816

Hi, I'm Samantha. I'm 25 years old, I like to get really hot and really nasty and nobody has satisfied me yet. So help me out. I'd love to hear from you. I'd do anything with you, just tell me about it. Box #872

Do you want to be pleasured beyond your wildest dreams? My name is Megan and I'm always ready to take your whole rod into my mouth and clean it with my hot tongue, You know you want it, call now! Box #918

I'm Mistress Linda. I know you've been naughty. Bend over my knee as you feel the sting of my leather whip painting you pitiful ass flaming red. You will do whatever else I command. Are you worthy? Box #1937

I am a 20 year old, white female. I'm 5'7". I have big green eyes, long curly brown hair. I have size 36C breasts and a very small waist. I enjoy a man touching, kissing and nibbling me. I like sex a lot and like to have it many times a day. Box #2401

I'm sexy and smart, 5'6", 129 lbs., with long auburn hair and I'm looking for exciting times with a man that is an exhibitionist. I need someone who is not scared to do the wild thing outdoors. Box #3102

Hi there, I am 19, my name is Cassandra. I love to have men touch my breasts. It feels so good. I like to have men put their big dicks into my private pussy. It feels so good. So if you'd like to get in touch with me please do so. Box #4984

Hi, this is Jordana, a 23 year old ex-exotic dancer. I have a lot of time on my hands and I'm looking for someone that has time, money & looks. You must be willing to please me for a long time. Box #5602

Enter my world of domination and submission. If you're a male, female or a couple and you're looking to explore your submissive side and enter into a life of submission. Mistress Amber - Box #5728

Hi, this is Tasha and I want to meet some guys that can satisfy my needs. Box #6073

Hi I'm Misty. I want a man who can work my body all night long. I'll do anything I can to please. I love toys and I know how to use them. Can you handle me? Box #5897

This is Valerie. I'm 47 years old. I'm a dominant blond, 37-24-37. I only do bondage, like X-dressing, adult babies and things like that. If you're sincere give me a call. Thank you. Box #6276

My name is Mellisa. I'm a 22 year old with long red hair and a very big chest. I love when hot bananas go through them and your tongues go all around them. I guarantee a good time. Box #6334

I am looking for a naughty boy to take across my knee and spank. I am new to these games, but eager to explore with the right person. Box #19502

My husband is in the Navy and he's been out to sea for two months. I need some men to help me fulfill my daily need. If you think you are creative and you have lots of well-hung friends, call Penelope Box #561482

HIDDEN PLEASURES

5'9" Blue-eyed Celtic Goddess seeks worshipful pilgrim that is not afraid of cat and mouse type sex play. Must be willing to engage in exhibitionist activities. Call me anytime. Shavon, Box #571428

My name is Marie. I love to suck cock and balls and I'm looking for a man to come and fuck my tight little asshole then I'll suck you off until you cream. Box #20202

Explore your fetish and fantasies with the ultimate Mistress. Sensuous, lifestyle dominatrix. Long, black hair, green eyes. Experience my power, pleasure, passion and ecstasy. Box #21702

Slender, long legs, blond hair and green eyes. My name is Michelle and I love to give erotic French maid service. All I need is a demanding man. Box #22302

My name is Dakota. I'm a true exhibitionist and I always fantasize about fucking on stage or in public and having an audience of men and women watching me. Box #28101

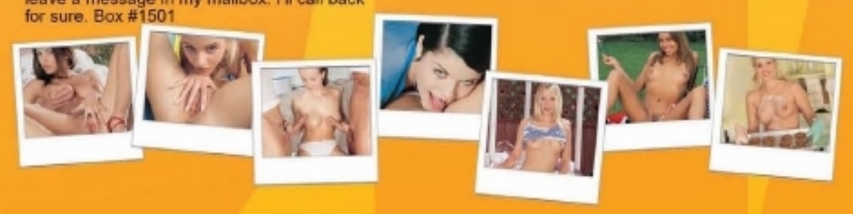

Oral love games, party naked and make me your captive in silk. I don't think so! But, that might happen to you if you are the right person. Call Mistress Valerie. Box #48301

Hi, I'm Carol, a college student. I don't have many friends. I have a weakness for men and I always seem to want to please them. I would love to be any way you want me to be. Box #11000

I'm a shy and inexperienced brunette looking for an experienced master to teach me how to give oral sex. I want to worship your cock and I'm ready willing and eager to do anything you may expect of me. Box #69901

Hi, I'm a submissive female. I'm 24 years old, 5'4", 120 lbs. I'm interested in a first bi experience. I love all types of sex and I do have my husbands approval. Box #93201

EAGER MEN

Hi, my name is Brett. I'm 6'1", 175lbs., brown hair, blue eyes and I have a good build. Maybe we can get together and I can please you and you please me. Box #624

Hi, my name is Jeff. I'm 6'3", blond hair. Just want to know if there's anybody out there who wants to get together for some hot steamy phone sex. Box #1488

Hi this is David. I'm a 30 year old white male and I enjoy discussing sexual fantasies over the phone with younger women. I'd love to hear you. Box #1717

My name is Randy. I'm 35 years old, 6'2", 195 lbs. I'm physically fit, married. My wife does not swing and definitely does not know anything about this. I'm interested in married or single females for some fun on the side. Box #1929

Hi, this is Michael and I'm 6' tall, muscular, broad shoulders and handsome. I'm looking for some sexual afternoon delights. Box #4592

Hi, this is Matt. I'm 6'2", 200lbs., dark hair, brown eyes, white and 23 years old. I'm looking for some beautiful women, who I could have some hot sex with for hours at a time. Get back to me. Box #1009

Hi, my name is Joshua and I can rock your world. I'll do things you have never done with other people. I'll look for special places on your body and suck them. Box #1183

FANTASY PERSONALS

EROTIC COUPLES

Me and my lover are very hot-blooded and open-minded. If you want to have orgasm after orgasm you've cum to the right place. Let's all explode together. Box #841089

If you're looking for a horny gal who's available to please both sexes, call me. I'm a hot buxom blonde with a shaved horny pussy. Box #909540

My name is Jenny and I have a huge sexual appetite. My boyfriend brings home men for me to fuck because I can't get enough. If you're a fun & would like to fuck a petite blonde with a hungry pussy. Box #926549

I'm a hot 28-year-old brunette who's into group sex. I have several girlfriends who live to play together. We love to eat each other while you stroke your stiff cock. Then we'll eat you up! Call us if you want to party. Box #950562

Hi, this is Rick and Betty. We're looking to meet a bi white male and/or a couple. We're very liberal minded and would enjoy hearing from you. Please leave a number and I will get back with you. Box #3320

My name is Paula. My husband and I are an attractive, healthy couple in our early thirties. We're looking for other couples to join in on our fun. We've never done this before, but want to give it a try. Box #73901

My name is Stacey and my husbands name is Michael. we are both professionals and very attractive. We love to get together with hot couples or someone single. Box #88900

We are a fun loving couple into all aspects of sex. Anal, oral and many different positions. If you're a horny man looking to explore - give us a call. Box #303512

Hi. Me and my boyfriend love to fuck but we also love to share. So if you want to join our fuck fest don't be afraid to call. You will totally enjoy yourself. Box #428791

My wife and I are in our late 20's. We're looking for a bi, white or black male between the ages of 18 and 30. Must be well hung. Box #9291

Hi this is Nancy and Jeff. We are a sexy, open-minded couple that loves to make others like you cum. Jeff is 9-1/2 inches and cut. Join us. Box #815856

Hi, we're an attractive white couple in our mid-forties. We are looking for other white couples that share our interests in open swinging. We hope to hear from you soon. My name is Becca. Box #2674

Hi, my name is George. My girlfriend is looking for a man to satisfy her. She's 5'6", 115 lbs., black hair, brown eyes. She also likes for me to watch her have sex with other men and women. Box #2915

We are a good looking couple in our early thirties. We are looking for occasional good times with males or females. Box #2131

Bi-racial couple in search of discreet, couples and single males for erotic times. I love to watch, be watched and give private dances to males and females. Jason is an exhibitionist and very bi. Box #8701

KINKY SEX LOVERS

Hot and sexy. Those are the best words to describe me. I'm Melody. I'm sick of taking home men from bars and I wanted to try something a little different. I like to fuck. Kinky sex is a plus. Box #522381

Hi guys, this is Kristin. I have brown hair, blue eyes, 5'8", 115 lbs., great body and a terrific butt. I'd love to have fun with you. give me a call. I can't wait... Box #528

My name is Daphne and I am a slutty 24-year-old divorcee who misses the swinger club action - I'm seeking a casual sex partner to attend couples only orgies. Please have a high sex drive. Box #607735

Get down on your knees, hold your head up and get ready to submit to the sexiest, most dominant woman around. I'm Queen Elizabeth and nobody does it better than me - challenge me. Box #72603

Hi, I'm a 19 year old submissive searching for a master. My name is Haley. I'm blonde, 5'5" and I wear a size 4. I would treat your pearly white drops as though they were pure delicious gold. Box #443265

This is Mistress Angelique. I am specifically searching for inexperienced submissives to mold into obedient, respectful people. Be at my every command. Box #450829

This is Mistress Lonea. I'm a tropical beauty searching for worshipping foot lovers. I want to know what makes you worthy of being mine. Box #511219

I am ravishingly Rubenesque and have a fondness for including sensual cuisine in sex play. I enjoy decorating my lover as though he were a banana split Call Rachel if you'd like to be my treat. Box #518465

Hi there sexy. This is Maxine the honey colored Goddess you've always longed for. My desire to share my secret grows every day. If you are ready to find the X that marks my spot, call me. Box #542955

Are you prepared to begin your training with exciting sensuous Mistress Laura? I won't let you get away with anything. So if you want to let me take control leave a message in my box. Box #32902

Hello. my name is Laura. I'm a hot English bitch. I've just moved over here and I can't wait to get my hands on a real hot guy. I look really innocent, but looks can be very deceiving. Find out why. Box #521

1-800-444-6677 1-900-622-3344

For Entertainment Purposes Only $3.49 min 18+

I'm Not So INNOCENT
29¢ min
Don't Let my looks fool you! I like it nasty!
18+
1-800-640-TRAMP
8726
1-900-438-8100 4.99/min 18+

ANAL Virgin 49¢
800 814 4ASS
2277
18+

NASTY TALK
HOT • WILD • SEXY
The Best For Less
99¢ MIN.
18+
212-741-1202
900-329-4300
$4.99 PER MIN

LIVE one on one
I'LL BE YOUR TEENAGE WET DREAM!*
ONLY 89¢ PER MIN
1-800-TO-WHORE
8 6 9 4 6 7 3
*At least 18 yrs of age. Credit card / adults 18+ only

REAL LOCAL NASTY GIRLS
69¢ PER MIN 18+
1-800-304-8877
1-900-438-8888 $1.29/Min

1-800-865-TSTV
LOOK AT ME!
I know I am not for everyone. If you want to try a new sexual experience call me and feel my COCK and my soft and real, size C-CUP'S.
1-900-476-5555

HOT PINK & WET
ONLY 89¢ PER MIN
LIVE ONE-ON-ONE
1-800-TO-WHORE
8 6 9 4 6 7 3
+ Small $3.89 connect fee. Credit card / adults 18+ only

RED HOT PUSSY
1 ON 1 ONLY...
.95¢ PER MIN.
1-800-669-1111
+ SMALL $3.95 CONNECT FEE/ADULTS ONLY/CREDIT CARD

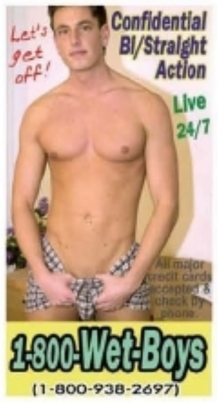
Let's get off!
Confidential Bi/Straight Action
Live 24/7
1-800-Wet-Boys
(1-800-938-2697)

I'm a horny little slut... Let's FUCK!
96¢ a min
1-800-WET-CLIT
(1-800-938-2548)
Meet local hotties! 1-800-888-DATE (3283)

WE NEED YOUR NAME AND ADDRESS!!!
TAKE ANY $75.00 worth of FREE
GIVEAWAY HARDCORE MERCHANDISE
VIDEOS ON DVD & VHS
We'll fill your mailbox with these FREE giveaway offers of top quality premium XXX promotional items! Just fill out the mail request coupon below. It's a great deal. We get a new potential customer and you get FREE hardcore merchandise!
PLUS MAGAZINES, NOVELTIES & MORE!
RUSHED BY OVERNIGHT RETURN MAIL
#9 12 LOVELY LITTLE VIDEOS
Pretty pink holes in cherry popping gang bang orgies!
THE PARTY ANIMALS 6 TABOO MAGAZINES
#13
Totally bizarre is the only way to describe these young girls who fuck the most outrageous sex partners!
LIFELIKE VIBRATING VAGINA
#10
Soft flesh-like pulsating pussy guaranteed to make you pop your pickle!
#14 RUN-AWAY STREET GIRLS ON VIDEO
Over 20 hot and horny mixed up runaway girls we picked up and filmed for true-to-life real sex videos!
#1 8 BARELY LEGAL VIDEOS
19 year old cum sucking cherry bombs in first time orgy action!
"Vibro Suction" PENIS STIMULATOR
#5
Incredibly sumptuous tight and tingling cock pleasing action for the most exciting sensations of your life!
8" TURBO VIBRATOR
#2
Covered with vibrating stimulator bumps for deep stroking pussy plunging pleasure!
5 FARMGIRL FANTASY VIDEOS
#6
Far-out forbidden fantasies crammed with scorching stories of taboo sex previously unavailable in U.S.!
TINY TWATS FUCKING GIGANTIC COCKS VIDEOS
#11
Unbelievable pussy cramming videos of the hugest cocks in the most impossible penetrations!
THE SEXUAL MASSAGER
#15
This 110v magic sex wand is our very best sex toy for him or her. Plugs into wall for higher intensity sensations!
SWEET 18 VIDEOS
#3
Hot and nasty little nookies in their first sex videos. And they're all 18 years old!
THE POCKET BLOWJOB
#7
Ever so real lusciously inviting lips create the most incredible stimulation for ball blasting blowjobs!
OUTRAGEOUS ANAL VIDEOS
#12
Over one dozen wild and bizarre group ass fucking and double penetration videos on one long playing cassette!
4 SEXUAL EXTREMES VIDEOS
#16
See hundreds of titan toys and outlandish objects jammed and crammed into over eager pussies!
Slip-On KING DONG SUPER PENIS EXTENSION
#4
Add up to 6 inches while delaying climax and giving her something she's never had before!
6 RIPE AND READY MAGAZINES
#8
Hot and eager cock sucking, orgy fucking coeds in wild cock tingling photo stories!
DEALERS LIQUIDATION SERVICE DEPT. CH88
Box 93159, Los Angeles, CA 90093
Check selections below. Limit 6 offers per address.
Offer #1 Offer #2 Offer #3 Offer #4 Offer #5 Offer #6 Offer #7 Offer #8 Offer #9 Offer #10 Offer #11 Offer #12 Offer #13 Offer #14 Offer #15 Offer #16
Video customers check one box. I want videos on: DVD VHS
Catalog Must be ordered for free offers $5
Postage & Processing Enclose $2 per offer $
24 HR Rush Service $3 covers ends to order $
Immediate Check Clearance Add $3 $
TOTAL ENCLOSED $
Name
Address
City State Zip
Cash Check M.O.
Sale to minors forbidden - All performers are over 18 years of age

I'M TIRED OF FINGERING MYSELF, AND I WANT *YOU* TO DO IT.

1-800-897-9388
1-900-226-2888

WATCH US EAT EACH OTHER'S CUNTS JUST FOR *YOU*!

1-800-585-8462
1-800-258-5634

CUM OVER AND RIP MY PANTIES OFF, PLEASE?!

1-900-336-6600
1-800-254-5966

THEY LOOK DIRTY BUT THEIR PUSSIES TASTE SWEET

1-900-329-5100
1-800-392-9969

HARDCORE SEX

FROM HARDCORE GIRLS!

THIS BITCH JUST FUCKED ALL NIGHT AND WANTS MORE!

1-800-609-8454
1-800-320-4688

I WISH YOUR HUGE DICK WAS GETTING WET WITH ME!

1-900-336-1222
1-800-977-2866

I LOVE TO TAKE MY CLOTHES OFF AND TOUCH MYSELF

1-800-221-9377
1-800-266-6338

800'S FROM $4.99 PER MINUTE, 18 AND OVER ONLY

SPREAD MY ASS OPEN AND STICK YOUR COCK IN IT!!

1-800-595-7688
1-900-285-6222

I'LL SHOW YOU HOW TO TREAT MY HOT ASS RIGHT, BOY!

1-800-414-9377
1-900-329-1400

THESE HOT CUNTS WANT YOU TO GET OFF WITH THEM

1-800-966-4739
1-900-438-1700

800'S FROM $2.99 PER MINUTE

THE ADULT CONNECTIONS MARKETPLACE

For advertising information: adinfo@mpccs.com

ALL MODELS 18+

TOTAL ASS FUCKING SLUTS!
1-800-ASK-4-ASS(275-4277)
SHOOT YOUR HOT LOAD IN ME!

I'LL DO HER OR YOU!
1-800-WE-FUCK-U(933-8258)
ALTERNATIVE DATELINE: 1-800-444-DATE(3283)

YOU KNOW YOU WANT TO TRY IT!
1-888-RAW-TSTV(729-8788)
DATE TSTVs: 1-800-ASK-TSTV(275-8788)

10 BUCK FUCK
1-800-922-1910
HOT - LIVE 24/7

YOU KNOW YOU'VE THOUGHT ABOUT IT
SO THIS TIME - TRY IT!
1-888-399-
BI-CURIOUS?
HUNG
18+ ONLY
DISCREET

i love when you cum on my soft, smooth feet!
I'm so horny my panties are wet!
1-888-LET-ME-BEG
(1-888-538-6323)
1-888-3-WET-BLOW
1-888-393-8256
Long sexy Legs
1-888-522-2FOXY
(1-888-522-2369)
100% LIVE!
Experienced toe sucking
1-888-U-WANT-TOES
(1-888-892-6886)
Adults only 18+
All models 18+

HARDCORE SEX
29¢
1-800-906-FUCK
18+

HARDCORE SLUTS
29¢
PER MIN 18+
1-800 607-SLUT

$10 BUCK PHONE Sex
EROTIC ASIAN DOLLS
HOT EBONY BABES
SEXY TRANSSEXUALS
FEM/DOM WORSHIP
REAL COLLEGE COEDS
SEXY NUDE MODELS
40+ 50+ LADIES
Live 1 on 1
1-877-292-6969
NO CONNECT FEE

Adults Only
Mouth-Watering...
1-888-661-LEGS
-Cum On My Thighs!
-Lick Them!
-Kiss Them!
-I'll tell you just what I want!-
When Feet Is Better Than $!
1-888-822-2-TO-1
1-888-822-2861
2.49-4.99/MIN
I can finally get fucked! Be my first!
1-900-674-4618
1-900-674-IM-18
DON'T THINK OF THEM AS SCARS THEY'RE SOUVENIRS
DO YOU KNOW HOW TO HANDLE...
1-888-355-MENN
18+ ONLY

RED HOT PUSSY
1 ON 1 ONLY...
.95¢
PER MIN.
1-800-669-1111
+ SMALL $3.95 CONNECT FEE/ADULTS ONLY/CREDIT CARD

18+ Only
HOT LIPS' Cum Sluts Getting Your Rocks Off Since 1994
NO TABOOS
Only $2/min
Credit Card Required
1-800-746-1396

Horny Bi Babes!
LIVE 96¢
1-800-WET-TWAT
(1-800-938-8928)
Join us NOW!

Adults Only
First We're Going To Make You
1-888-311-MOAN
TRY A GUY
CURIOUS?
Ever Fuck A Man Ass?
1-888-722-BOYS
1-888-722-2697
Then We're Just Going To
1-800-775-TEASE
1-800-775-8327

#1 ADULT TOY SITE
www.shopcheri.com
• Novelty Edibles, Undies, Games, Bachelorette Party Supplies, Holiday Gifts & Gags • Bondage Cuffs, Masks & Naughty Accessories • Cockrings, Penis Extensions, Jewelry, Ticklers, Finger & Anal Stimulators • Bullets, Finger Vibes, Clit Ticklers, • Glass Dongs, Jelly Dongs & Strap-Ons • Masturbators, Pumps & Stroking Sleeves • Kits, Sets & Collections • Blowup Babes & Super-Star Series • Pipedream Signature Collections • Fishbowl System, Signs, Promotionals •

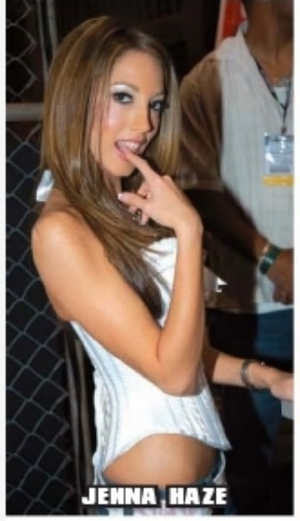
JENNA HAZE

STORMY DANIELS

DAVE NAVARRO & KIRSTEN PRICE

REBECA LINARES

RON JEREMY ROBIN LEACH

ALEKTRA BLUE

EVA ANGELINA

JENNA JAMESON

PORN STAR SEX PARTY

LAS VEGAS SETS THE STAGE FOR THE ANNUAL ADULT ENTERTAINMENT EXPO AND ADULT VIDEO NEWS AWARDS

CHI CHI LARUE SINGING "PORN GIRLS ROCK"

GINA LYNN

SASHA GREY

JESSE JANE

BREE OLSEN

ROXY JEZEL LELA STAR

TERA PATRICK

BELLADONNA

HILLARY SCOTT

PAULINA JAMES

CASEY PARKER & CHERI EDITOR-IN-CHIEF ROB ERRERA

THE GIRLS OF GREEN NOVELTIES

GET ON THE FLOOR

The floor of the 2008 Adult Entertainment Expo was buzzing. The annual "porno convention" brought a huge crowd of porn stars and the people who love them to Las Vegas this year. Just inside the door to the Sands Expo center was the Red Light District booth—you're not even two feet in the door and you're getting an eyeful of Alexis Texas, Michelle Maylene and Audrey Bitoni. Wander in a little further and you'll find big tit Gianna shaking her ample bosom by the Evil Angel booth, and Casey Parker looking like a slutty surfer gal by the Shane's World bus. The Bang Bros. brought the casino games (blackjack, craps and a Wheel of Fortune) all manned (or womanned) by scantily clad hotties. Arrow Productions brought a mechanical bull with a dildo sticking out of the saddle. Lots of girls enjoyed the ride.

Stand in the middle of the expo floor and turn around: you are surrounded by the biggest names in adult entertainment, all decked out in their sluttiest, most revealing attire. One notable exception was the mysterious AbbyWinters.com booth. AbbyWinters.com took up the same amount of floor space as some of the "premium booths" (Vivid, Wicked, Digital Playground, etc.) but instead of the stripper poles and neon lights used by their competitors, the AbbyWinters.com booth featured putting greens and chess tables. The AbbyWinters.com girls were also quite different from their porn peers. These Australian webcam amateurs seemed to travel together in a giggling, jiggling flock and they all dressed alike in low-key outfits: one day it was barefoot in white t-shirts and white panties, another it was Daisy Dukes and country girl checkered tops. The AbbyWinters girls were all cute, though far from flawless—some were a little chunky, others had crooked toes—but that only added to their amateur (read: "obtainable") charm. Still, in a room full of porn stars, the AbbyWinters.com girls stood out as "anti-porn stars." Hey, at least they stood out.

GIANNA

JASMINE MAI

ALEXIS LOVE

STORMY

DYANNA LAUREN

AUDREY BITONI

MICHELLE MAYLENE

FUN AT THE BANG BROS. BOOTH

WHAT'S UP WITH JENNA?

That's what everybody at this year's AEE/AVN wanted to know. For starters, Club Jenna was virtually non-existent at this year's adult entertainment expo: they didn't have a booth, they didn't have a display, they didn't even have a poster. And Jenna herself was absent from the expo, appearing only at Saturday night's AVN Awards Show to present the Jenna Jameson Crossover Award. A substantially less curvy Jenna (she had her breast implants removed last August) took the stage amidst warm applause, and quickly launched into a bizarre speech.

"Everybody wants to know, 'What's up with Jenna? What's going on with her company? Why is she so skinny?'" Jenna said. She ignored the "skinny" question but assured the crowd that her Club Jenna company would be " a major force in adult entertainment for many years to come." Then Jenna held her finger aloft. "But I have to tell the truth," Jenna said. "I will never spread my legs for this industry again." Her announcement was met with a smattering of boos and a sea of bewildered faces. Why the harsh tone, Jenna? Was she suddenly looking down with derision on the industry that had made her a star? Where's the love, Jenna?

After an awkward pause Jenna announced the nominees for the Jenna Jameson Crossover Award before announcing the winner, Stormy Daniels. Stormy saved the day and eased the tension by announcing, "I love you, Jenna, but don't worry guys I'm going to be spreading my legs for a few more years yet!" Thank you, Stormy! Let us rejoice!

JENNA & TITO ORTIZ

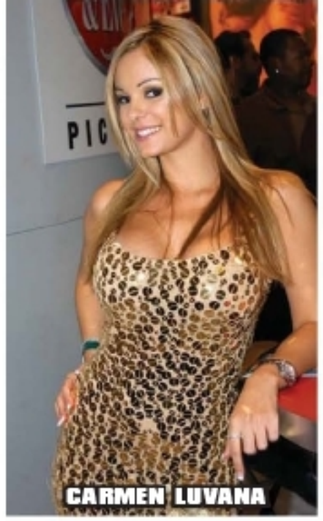
CARMEN LUVANA

MONIQUE ALEXANDER SUNNY LEONE

TERA WRAY

CHARMANE STAR

DAISY MARIE TRINA MICHAELS NADIA STYLES SUNNY LANE

SILVER SINEMA GIRLS

BRIANNA LOVE

ALEXIS TEXAS

DAISY MARIE

HOLLY WELLIN

SOPHIE DEE

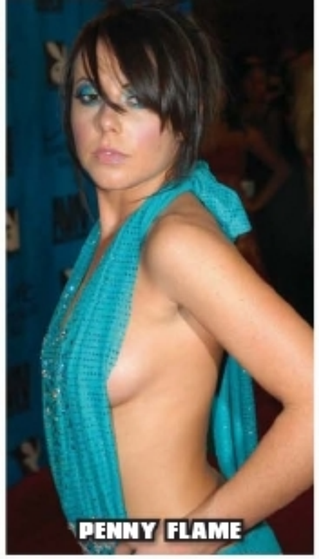
PENNY FLAME

STATIC-X FRONTMAN WAYNE STATIC & TERA WRAY

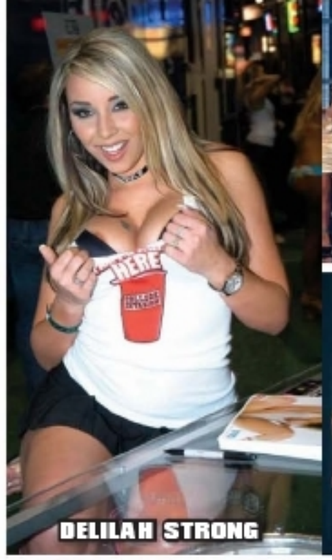
DELILAH STRONG

SASHA GREY

KAYLANI LEI

DIVINITY LOVE & CAYLIAN CURTIS

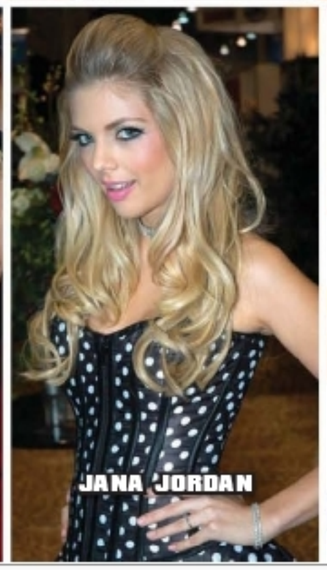
JANA JORDAN

CELESTE STAR

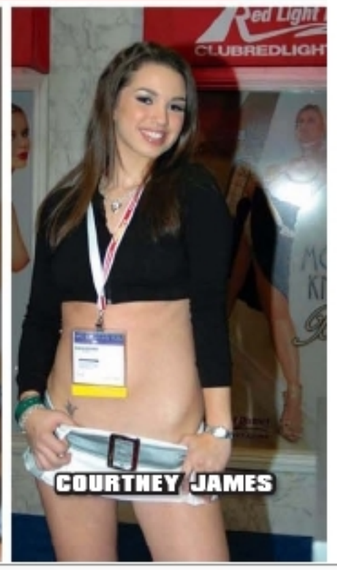
COURTNEY JAMES

WINNING WAYS

Perennial cocksman Manuel Ferrara seemed mystified by his good fortune as he collected his trophy for best couples sex scene with Jenna Haze.

"First I get to fuck Jenna, then I get paid for it. Then you give me this as a way to say 'Thank you'" He shook his head, bewildered, then held his trophy aloft. "No…thank you!"

"And thank you, Manny, for shoving your enormously long cock up my ass," Jenna Haze added.

Sasha Grey collected two awards, one for Best Oral Sex Scene (in Digital Playground's *Babysitters*) and another for Female Performer Of The Year. Brainy Sasha flexed her "Grey matter" during her first acceptance speech, encouraging everyone in the industry to "keep learning and growing as people and performers." But her Female Performer of the Year win seemed to catch her by surprise, as did the tears that began to flow once she took the stage for a second time.

"I can't believe I'm crying," Ms. Grey said. She may be an exhibitionist, but she clearly was not used to such overt displays of emotion. "I didn't even cry when I got electrocuted." We're not sure if Sasha's referring to some kinky sex act with a car battery and jumper cables or if she's just got faulty wiring in her home. But, wiping away tears, the usually verbose and eloquent Sasha Grey was nearly rendered speechless. "I just want to thank Belladonna, who has helped me so much," Sasha said before exiting stage left.

Other highlights included Bree Olson, the tops of her natural breasts jiggling hypnotically as she scurried to the stage to collect her Best New Starlet Trophy ("It took a lot of anal lube to win this!") John Stagliano's backhanded compliment to his wife Karen after winning the Best Director prize ("Every day she tells me I'm no good, and it pushes me to be better.") and the actor/director Eli Cross gushing along with the cast and crew of *Upload* over their Best Video Feature win ("There's no way I thought we could do this two years in a row!" said Cross, who took home the same prize last year for *Corruption*.)

UPLOAD CAST & CREW

BREE OLSON

THE BIG WINNERS AT 2008'S AVN AWARDS INCLUDE:

Best Video Feature
Upload, SexZ Pictures

Best Film
Layout, Vivid Entertainment Group

Best Actor—Film
Tom Byron, *Layout*, Vivid

Best Actor—Video
Brad Armstrong, Coming Home, Wicked Pictures

Best Actress—Film
Penny Flame, *Layout*, Vivid

Best Actress—Video
Eva Angelina, *Upload*, SexZ Pictures

Best All-Girl Release
Girlvana 3, Zero Tolerance Entertainment

Best All-Girl Sex Scene—Film
Faith Leon, Monique Alexander & Stefani Morgan, *Sex & Violins*, Vivid

Best All-Girl Sex Scene—Video
Sophia Santi, Alektra Blue, Sammie Rhodes, Angie Savage & Lexxi Tyler, *Babysitters*, Digital Playground

Best Anal Sex Scene—Film
Chelsie Rae & Tyler Knight, *The Craving*, Wicked Pictures

Best Anal Sex Scene—Video
Bree Olson & Brandon Iron, *Big Wet Asses 10*, Elegant Angel Productions

Best Couples Sex Scene—Film
Penny Flame & Tom Byron, *Layout*, Vivid Entertainment Group

Best Couples Sex Scene—Video
Jenna Haze & Manuel Ferrara, *Evil Anal 2*, Manuel Ferrara/Evil Angel

Best Director—Film
Paul Thomas, *Layout*, Vivid Entertainment Group

Best Director—Video
John Stagliano, *Fashionistas Safado: Berlin*, Evil Angel

Best Group Sex Scene—Film
Stefani Morgan, Savanna Samson, Monique Alexander, Evan Stone, Christian & Jay Huntington, *Debbie Does Dallas...Again*, Vivid Entertainment Group

Best Group Sex Scene—Video
Annette Schwartz, Sintia Stone, Judith Fox, Vanessa Hill & Rocco Siffredi, *Fashionistas Safado: Berlin*, Evil Angel

Best Interactive DVD
TIE: *InTERActive* (Teravision/Hustler Video) & *Interactive Sex with Jenna Haze* (Zero Tolerance Entertainment)

Best Gonzo Release
Brianna Love Is Buttwoman, Elegant Angel

Best New Starlet
Bree Olson

Best Oral Sex Scene—Film
Kylie Ireland, *Layout*, Vivid Entertainment Group

Best Oral Sex Scene—Video
Sasha Grey, *Babysitters*, Digital Playground

The Jenna Jameson Crossover Star of the Year
Stormy Daniels

Director of the Year (Body of Work)
Jules Jordan

Female Performer of the Year
Sasha Grey

Top Renting Title of the Year (2007)
Debbie Does Dallas...Again, Vivid Entertainment Group

Unsung Starlet of the Year
Gianna

GET OFF
SEXY - DOMINANT - KINKY WOMEN
69¢ PER MIN
1-800-560-6969
1-900-226-7800
4.99 PER MIN 18+ CRE. NY

RED HOT PUSSY
1 ON 1 ONLY...
.95¢ PER MIN.
1-800-669-1111
+ SMALL $3.95 CONNECT FEE/ADULTS ONLY/CREDIT CARD

*TEENS READY TO FUCK
ONLY 89¢ PER MIN
LIVE ONE ON ONE
1-800-TO-WHORE
8 6 9 4 6 7 3
*At least 18 yrs of age. Credit card/adults 18+ only

Live phone sex! 24/7
FREE TRIAL!
69¢ PER MIN.
group action. or 1 on 1 for just 95¢ per min.
1-800 -374- 0000
Se Habla Español
All major credit cards accepted

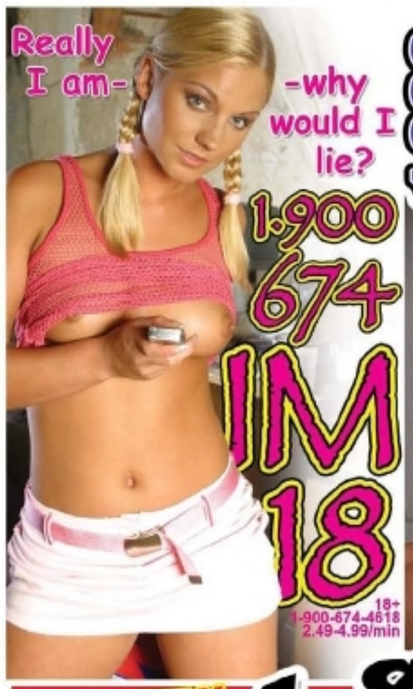

1-888 822-2-ON-1
1-888-822-2661

HOT NEW TSTV LINE
1-800-TRY-LOLA
(1-800-879-5652)
18+

HOLLYWOOD'S HOTTEST DELIVER!
DON'T MISS AN INCH OF SKIN!
SAVE OVER 51%
THAT'S $36.93 OFF THE COVER PRICE!

SUBSCRIBE
SUBSCRIBE
12 ISSUES FOR $34.95
SAVE OVER 51%

Mail to: CELEBRITY SKIN
PO Box 642 ACH08
Mt. Morris, IL 61054

❑ YES, I want to subscribe to Celebrity Skin for the special price of $34.95 for **12 hot issues** and **save over 51% off the cover price!**
Make check or money order payable to:
Celebrity Skin
Or, To Subscribe, Just Call:
1-800-596-2329

Name _____
Address _____
City/State/Zip _____
❑ Enclosed is my CHECK or MONEY ORDER for $34.95
Charge my credit card ❑ MC ❑ Visa
Credit Card No. _____ Exp.Date ___/___
Signature _____
I certify that I am 18 years of age or older. (You must sign!)
Foreign and Canadian orders add $20 for S&H
ACH08

CLONE YOURSELF LIKE A PORN STAR!

Do-It-Yourself Personal Molding Kits

EASY TO DO!

1. Mix the molding powder with water
2. Insert your Erect Willy
3. Easily pull away mold and fill with Rubber Mix
4. Slide out an exact copy of your own Willy & ENJOY

Every kit includes all you'll need to make an exact, life-size copy right in your own home.

- Contains No Latex
- Non-Allergenic
- Use with ANY lube

It actually VIBRATES

The ORIGINAL Rubber Dildo Kit

NEW!

MELT CHOCOLATE & MOLD

Totally EDIBLE

Solid MILK CHOCOLATE Kit

Sexy & Delicious

Nominated 'Product of the Year 2005' – ETO Magazine

Top 100 Best Selling Sex Toys 2005 – Adult Store Buyer Magazine

"The most personalized sex toy ever!"

DO-IT-YOURSELF VIBRATING DILDO KIT

Just add water

SAVE Over 40% with our Premium Package*

"Use Hollywood's latest cutting-edge technology to immortalize yourself just like a Porn Star."

Copyright 2005-2006 Empire Labs, Inc. All Rights Reserved.

Make your own Realistic Copies with

CLONE-A-WILLY™ & CLONE-A-PUSSY™

What our customers are saying:

"My boyfriend is in the Army stationed in Korea. He sent me a copy of himself and I couldn't be happier!" ...Julia E., San Diego, CA

"The detail of the completed dildo is amazing." ...N.G. Tampa Bay, FL

"Great product! It really was fun & easy!" ...Kate & Bill P., Arlington, VA

"Thank you for giving my boyfriend and I the most exciting weekend we've had in a long time!" ...P.K. Campbell, CA

"My wife loved it. What a perfect gift. Thanks!" ...Steve B. Ontario, Canada

SAFE FUN EASY

AMAZING DETAIL

MELT CHOCOLATE & MOLD

MILK CHOCOLATE Erotic Candy Kit!

Makes 2 Totally Edible Chocolate Copies of ANY Vagina

ON SALE Order today & $AVE!

Orders shipped discreetly in a plain box

Makes A Great GIFT!

From the creators of the Original MAKE YOUR OWN DILDO™ Kit

EMPIRE LABS INCORPORATED

Made in the USA

ORDER TODAY! **(800) 211-6102** 24Hrs **www.clone-a-willy.com**

Or MAIL this coupon to: Empire Labs, Inc ~ Dept.CH0808 ~ PO Box 3062 ~ Portland, OR ~ 97208

Item	Price	SALE Price	Qty	Shipping	TOTAL
Clone-A-Willy Kit *ON SALE!*	~~$49.95~~	$39.95		7.95	
Chocolate Clone-A-Willy Kit	~~$34.95~~	$29.95		7.95	
Chocolate Clone-A-Pussy Kit	~~$29.95~~	$24.95		4.95	
2 Clone-A-Willy Kits *SAVE BIG!*	~~$119.90~~	$69.95		9.95	
1 Clone-A-Willy + 1 Clone-A-Pussy	~~$94.90~~	$59.95		9.95	
2 Chocolate Clone-A-Willy Kits	~~$69.90~~	$49.95		9.95	
Penis Pump Achieve MAX erection size	~~$39.95~~	$29.95		3.95	
Cock Ring Keep your Willy harder longer	~~$39.95~~	$9.95		FREE	
PREMIUM PACKAGE: 1 Vibrating & 1 Chocolate Clone-A-Willy Kit, 1 Chocolate Clone-A-Pussy Kit, 1 Penis Pump, 1 Cock Ring	~~$217.70~~	$129.95		FREE	
				SUBTOTAL:	
				☐ YES! Please RUSH my order	add 10.00
				☐ YES! 24 Hr Check Clearance	add 2.00
				TOTAL:	

Payment: __Visa __Mastercard __Amex __Discover __Check / Money Order

Card #:_____ Exp_____
Discreetly billed as Empire Labs

Name_____

Address_____

City/State/Zip_____

Signature_____
I certify that I am over 18

Make Check or Money Order payable to **Empire, Inc.** Void where prohibited. Sorry, No COD's or Cash Orders CH0808

www.clone-a-willy.com NON-RUSH ORDERS ALLOW 2-3 WEEKS FOR DELIVERY

(800) 211-6102 24Hrs **www.clone-a-willy.com**

VIDEO VOLTAGE

Unsure which latest XXX features will best serve your meat-beating needs? Let CHERI's Video Voltage show you the way! Got a tip on a hot new video? Mail us at: **CHERI Magazine, Video Voltage, 801 Second Avenue, New York, NY 10017.**

KEY			
POWER OUTAGE	completely limp and flaccid	a little tingle, that's about it	semi-erect
	not bad, boner-inspiring	above average, hard and throbbing	classic! ready to spew!

LEX THE IMPALER 3 ⚡⚡⚡⚡⚡ (Jules Jordan Video)

Starring: Gina Lynn, Jenna Haze, Brianna Love, Alexis Amore, Nadia Styles, Shyla Stylez.

The Black Bastard is back! Lexington Steele returns to impale his 13 inches into the pussies and asses of these top notch sluts. As with his previous turns as the Impaler, Lexington stretches these pussies to the max, gapes their assholes, and has his cock deep-throated by these black cock craving superwhores. Jenna Haze has one tight pussy...or should we say, had a tight pussy until Lex drilled his rod into her twat, and filled her ass to the rim. Gina Lynn might be the only babe who can handle Lex' meat, getting drilled non-stop until even Lex needs to take a breather. Gina definitely craves dark meat and is more than happy to spread her long, sexy legs for the Bastard. Big butt mega anal slut Brianna Love opens up her backdoor for black cock, and he easily reams that juicy white booty. Tons more hot babes get impaled by the impaler, followed by loads and loads of hot, cum shooting action is what you'll be jerking your cock to in this Jules Jordan directed classic! *— Rob P.*

PERFORMERS OF THE YEAR ⚡⚡⚡⚡⚡ (Elegant Angel)

Starring: Alexis Texas, Eva Angelina, Jenna Haze, Brianna Love, Jada Fire, Sasha Grey, Rebeca Linares.

Here we have 2008 Performers of the Year, including teen fuck queen Sasha Grey who beat out each of these slutty, sex-craved beauties to take home the top prize. But each scene shows us why this year's crop of POTY nominees may be the best group of cum junkies ever. Eva Angelina shows us why she's the hottest girl in porn (and this year's Best Actress winner) by getting her asshole stretched to the limit. Alexis Texas shows off her soft, voluptuous body and big white bootie. Same with Brianna Love, only her backdoor is open for business, as she takes her usual anal drilling with pure delight. Jada Fire is a real ebony slut with an awesome stacked body that's meant for a hard charging fuck. Plus, Jada's ass officially gets legendary status since we're likely never to see it get plugged again after this film. But with one anal whore hanging it up, we get a new ass queen just coming into her own, and cumming real hard. Sasha Grey only takes it in the ass, giving us butt fucking fanatics what we crave most—hot girls spreading their holes, and keeping their mouths shut—except when it's time to swallow hot jizz. That's why these babes truly are performers of the year! *— Rob P.*

PIN-UP PERVERSIONS WITH LELA STAR ⚡⚡⚡⚡⚡ (Club Jenna)

Starring: Lela Star, Adrianna Nicole, Riley Evans, Mariah Milano.

Lela Star gets her butt blasted for the first time on film in this Club Jenna tribute to vintage era pinup costumes and glamour, combined with the hardest of hardcore gonzo sex! This vignette feature has our favorite little tart getting her pictures taken by sleazeball photographer Charles Dera, who somehow convinces old school Hollywood pinup babe Lela to strip naked and spread her cheeks for his meat. Lucky fuck, his cock becomes the first to poke its way through Lela's backdoor. Hey Lela, let us take your picture and pretend we're Charles Dera! Lela cums back—and we mean really cums—all over busty slut Mariah Milano. Wow, we loved seeing these two pussy lickers eating each other out and grinding their plastic tits all over each other. Oh, that's right. Lela now has an awesome 32D rack that Mariah buries her face in. Plenty more hotties round out this hot and smoking jerker. No words, no plot, just Lela and her slutty pals getting rammed, plunged, and poked. You're gonna rub it! — *Rob P.*

SUNNY LOVES MATT ⚡⚡⚡⚡ (Vivid)

Starring: Sunny Leone, Monique Alexander, Rebeca Linares, Annmarie, Megan Monroe.

It's Sunny Leone getting drilled with cock for the first time ever! But, also important, it's hot girls getting licked and dicked! We love watching hours of hot wet pussies getting hammered and eaten, especially when they are attached to nymphs like Sunny Leone. In her first coed fuckfest, Sunny sure does an amazing job in this point-of-view film. Sunny has quite the dirty mouth on her. She takes her first dick every way she can and we get a great view of the action. Her pussy gets even wetter when she begins riding. She must have had over four orgasms back to back. Just like me, Rebecca Linares is a screamer, so I loved watching her get her pussy sucked. Nothing is hotter than a woman who is getting fucked so hard she speaks another language! Turn Rebecca over, and she's not one to just sit still and take it; she throws it back. As if my pussy wasn't wet enough, Sunny has another scene with Annmarie where they give us more of what we know they do best: finger fucking and muff diving. I rubbed three out just watching them. Megan Monroe gets her pussy flaps played with and then injected. Sunny and Monique have the first and only threesome, which they start off with a double header. They suck dick so good together it made me want one of my own. A film filled with vixens who love to get spit on and can take it for over three hours is my kind of film. — *Bianca L.*

STOYA: SEXUAL FREAK 7 ϟϟϟ (Digital Playground)

Starring: Stoya, Franchezca Valentina, Dana DeArmond, Tory Black, Tori Evans.

Stoya's latest film has a little too much talking before the legs spread for my taste. But her skin almost glows, which is great for seeing handprints on her ass when she gets spanked. If you're into watching couples with great grinding shots this is your flick. Stoya starts it off with a mild bondage scene followed by freaky Riley Evans, who begins with one dude and ends up with two. She's got impressive face fucking skills. I liked that she was too busy sucking dick and getting fucked to come up with any witty one-liners. Although she didn't take it up the ass, she's got great tits, so I got over that. Franchezca Valentina has a tasty looking hairy muff, and brings in some cuffs and a dildo to use while she gets the longest pounding in the entire film! I was not only impressed her pussy stayed wet, but also that she didn't break! Dana DeArmond opens her holes for the DVD's second threesome, and we get to watch her ass get eaten. She's the only broad that gets fucked in the ass, and has the only DP scene. Nice! Tori Black gets screwed by a brotha, and is hands down the best suckstress. Stoya cums back in the final scene and she pays her man to fuck her. All the girls are smiling and laughing, giving us the impression they love what they do. Another film that you can use to get your chick into porn, since each broad looks "normal" and they are paired well.

— *Bianca L.*

25¢ /min 18+
1 ON 1 · SAY ANYTHING ONE CALL TO GET IT ALL
HOT LIVE CHAT
1-888-25-CENTS
Bi-Curious? 1.888.MANLINE

HARDCORE SEX FROM 29¢ Per Min
1-800-906-FUCK

MEN WANTED!
GIRLS PAY YOU!
IN YOUR AREA!
HEY GUYS! · MAKE $$$ providing INTIMATE SERVICES to lonely ladies. $500 - $750 per week possible. You'll get real names, addresses and photos. Send $1 for info to: ROYCE Att. Lori, 5152 Sepulveda Blvd. #200-M7 Sherman Oaks, CA 91403-1154 (U.S. ONLY)

hotwebchat.com
PHONE SEX 215-613-0050 $.99 p/m
HORNY BITCHES 866-49-HORNY 46769 $1.69 p/m
HOUSE SLUTS 900-950-0600 $3.99 p/m
AMATEUR GIRLS 877-289-WETT 9388 $.69 p/m
HOT LOCAL GIRLS 900-990-6610 $1.49 p/m

HOT & HORNY LOCAL GIRLS
WOMEN GET HORNY TOO!
Everyday thousands of horny local babes call looking for guys to get off with. Talk to all kinds of girls from hot wet teens to horny housewives who love to play with their wet pussy while they talk to you.
TRY IT FREE! 18+
IT'S SO WILD, YOU'VE GOT TO CHECK IT OUT!
1-800-956-3334

RED HOT PUSSY
1 ON 1 ONLY...
.95¢ PER MIN.
1-800-669-1111
+ SMALL $3.95 CONNECT FEE/ADULTS ONLY/CREDIT CARD

Fuck us both & cum on our...
ALWAYS LIVE! 99¢ a min
1-800-WET-TITS (1-800-938-8487)
All Models 18+ 03819
Visa, MC, Amex, Disc. or Check by Phone

$10 BUCK PHONE FUCK
Live 1 on 1
18+
1-800-341-1712

FUCK ME HARD
FROM 29¢ Per Min
18+
1-800-906-FUCK

*TEENS READY TO FUCK
ONLY 89¢ PER MIN
LIVE ONE ON ONE
1-800-TO-WHORE 86 94673
*At least 18 yrs of age. Credit card/adults 18+ only

HORNY LOCAL GIRLS
ONLY 69¢ MIN 18+
1-888-433-BABE
1-900-772-7000 $1.29 MIN

Free 30 Day Supply *See Details Below

Size Does Matter!

Now there is an All-Natural non-prescription pill to give you a...

Bigger, Thicker, Longer Penis!

Guaranteed Results

Get serious about having the biggest, thickest, longest penis possible. Don't waste any more time on cream, sprays or products that have not been proven. Start seeing real results today, take XOMAX now! Women will crave your new penis like never before. You don't have to wait months, weeks or even days to get the results you want. You'll start to see noticeable gains with your very first dose.

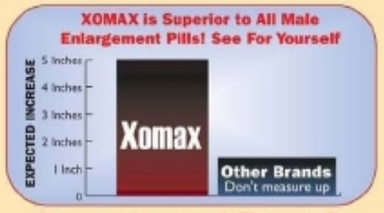

Concentrated Formula

This new highly concentrated formula makes all the difference in the world. Never before has there been an all-natural formula that works as fast and effectively as XOMAX. To increase the size of your penis, you need a solution that works. You won't find a more potent formula for growth and development of your penis –it's proven!

Xomax is Better

XOMAX was put to the test! By comparing the three leading brands of male enhancement pills to XOMAX, the results were incredible! XOMAX was found to work 10 times faster, with size increasing 3 times more than the competition. Don't waste your time and money on products that don't deliver. Get a penis women will crave and men will envy with the best super concentrated formula –XOMAX.

See Results or its FREE

Maximum Potential

You'll be the envy of every man. With your new extra big hard penis, you'll be able to penetrate deeper and fill your sex partner with satisfaction she's never had before. You'll have no worries of premature ejaculation or going soft, your confidence will skyrocket with your bigger, thicker, longer penis.

- 100% Natural penis enlargement!
- Add inches to your penis in days!
- Become a SUPERSTUD!
- Get the big penis of your dreams
- You can have a SUPER penis

Another Satisfied Customer

"Hi, my name is Mike. I want to tell you how thrilled I am with your product XOMAX. I've tried many other pills and they don't work as well as XOMAX. My wife is amazed at the difference in our love making sessions."

M.C. Los Angeles, CA

FAQ About Xomax

Q. How soon do you see results ?
A. Most men see results with their first dose and increasing results over 60 - 90 days.

Q. Are the results permanent?
A. For most men, if Xomax is taken continuously for three to four months followed by a maintenance program the results are permanent.

Q. How much growth can I realistically expect?
A. Up to 5 inches or more with a increase in width of 50%

Q. Is Xomax natural?
A. Xomax is 100% natural, safe and Doctor recommend for those looking for advanced penis enhancement, plus Xomax has no side effects.

Q. What makes Xomax the #1 natural penis enhancement formula?
A. Xomax has a highly effective proprietary blend of concentrated nutrients. These natural compounds are amazingly stimulating to the male penis. You won't find a stronger blend of nutrients in any other male enhancement product. The reason? Xomax contains extremely expensive imported ingredients and many manufacturers won't spend that kind of money. Instead, they pass off less expensive ingredients, such a Ginseng or low end forms of L-Arginine.

Q. Is Xomax guaranteed to work?
A. Xomax is 100% GUARANTEED! If you're not completely satisfied, return the bottle(s) within three months to receive a refund. Men now have an effective way to increase the size of their penis. Why pay for imitations that will not solve the problem? You may spend a little more on Xomax, but the results will be worth it! You often get what you pay for. So remember that the genuine ingredients in Xomax are GUARANTEED to work! Order today –the best money can buy!

GUARANTEED OR YOU PAY NOTHING

Call Any Time
1-888-569-3590
Fax: **239-643-2356**
www.xomax-man.com

$29.95 Value **FREE DVD WITH PURCHASE**

Ultimate Sexual Pleasures

Mate Magnet Cologne

The Perfect Aphrodisiac

This revolutionary new men's cologne contains genuine human sex pheromones. Women will be influenced by your scent and won't be able to keep their hands off you. Using pheromones have been proven the most gorgeous women will desire to have you immediately. It's so easy to seduce women, get more dates, have more sex. *"Since I've been using MATE MAGNET, I have had several attractive women come after me. I'm very happy."* –D.H. Ohio

Sexactivator

Women have reported that they become incredibly sexually excited when they take SEXACTIVATOR. This magical wonder liquid can be taken orally, or put in any drink. Within minutes after use, your woman's desire to have sex with you will be uncontrollable. Some women say that they love when their man puts a few drops in their favorite drink without them knowing. They say that it turns them on even more.

Send coupon with payment to:
Nutritional Science Laboratories, P.O. Box 11269, Naples, FL 34101
Discreet Billing - Privacy Ensured

	QTY	PRICE	TOTAL
Greatest Savings Save over $419.90 Buy 5 get 7 FREE		$299.95	
Xomax 90 Day Challenge FREE 30 Day Buy 2 Get 1 Free		$119.98	
SAVE EVEN MORE: Buy 3 get 3 free 50% off		$179.97	
1 Month Supply Xomax		$59.99	
Sexactivator - Regular $59.95 - Save $30 Turns your woman wild!		$19.99	
Mate Magnet - Regular $59.95 - Save $30 Instantly attract women		$19.99	
Shipping and Handling:			
Standard Delivery		$9.99	
2-3 Day Rush Delivery		$19.99	
International Delivery		$29.99	
TOTAL AMOUNT			

—— CALL TOLL FREE 1-888-569-3590 ——

Check payment method:

❑ Check ❑ Money order ❑ Cash

❑ MasterCard ❑ VISA ❑ American Express ❑ Discover

Name on the card:
Card Number:
Expiration Date:
Name:
Street Address:
City:
State: Zip Code:
Signature:

Individual results may vary. These statements have not been evaluated by the FDA. This product is not intended to diagnose, treat, cure, or prevent any disease.

MY TIGHT CUNT IS JUST WAITING FOR YOUR BIG COCK!

LIVE 1-ON-1 ACTION

1-900 285-6222

$4.99/min 18+

1-800-215-EASY

From $2.99/min

Just $10 Just $10

5 MINUTE Quickie $10

1-800-618-7888

1-900 443-7878

$4.99 Min 18+

Just $10 Just $10

perfectly naughty

private school secrets

18+

spankingly uncensored

1-800-531-5890

www.privateschoolsecrets.com

HOT KINKY WOMEN

69¢ Min

1-800-933-8555

1-900-868-5566

$4.99 PER MIN 18+

OVER FORTY

18+

$10

1.888.OLDER69

HOT PINK & WET

ONLY 89¢ PER MIN

LIVE ONE-ON-ONE

1-800-TO-WHORE

86 94673

+Small $3.89 connect fee. Credit card / adults 18+ only

local wet girls

NO credit card required!

49¢ pm

877-289-WETT 9388

900-990-7010 $1.99pm

LiveVideoNetwork

CALL 1-800 SEX-TALK

ADULTS ONLY

ASS TO MOUTH FUCKING TIGHT ALL NIGHT

ANAL SLUTS WANTING IT IN ALL HOLES

1-800 SEX TVTS 1-800-739-8887

1-800 SEX ORGY 1-800-739-6749

1-800 SEX BITCH 1-800-739-2482

COLLEGE GIRLS!

Live, Enthusiastic & Uncensored!

1-900-346-2633

1-800-794-2633

1-614 263-2633

From $1.65 per min. Credit cards, checks, prizes

www.callcoeds.com

TIGHT TEEN PUSSY

ONLY 65¢ PER MIN

VERY TIGHT, VERY PRIVATE 1-ON-1 only .95¢ per min

Live cum sucking group action only .65¢ per min

1-800-669-0000

+Small $2.95 connect fee / adult 18+ only / credit card

*All girls are 18 yrs of age

Fuck our...

1-800-Wet-Cunt

(1-800-938-2868)

98¢ per min

HORNY GIRLS LOOKING FOR STUDS!

You can do anything you want to us LIVE!

Pick an ass & fuck it!

1-800-ASK-4-ASS

All Models 18+ (1-800-275-4277)

Party Girl Dateline! 1-888-WE-DATE-U (1-888-933-2838)

HOTTEST SEX SHOTS OF 2008

So how many loads did you guys drop while looking at your favorite sex shots from the past year? We're guessing gallons of the white sticky stuff was unleashed while watching Performer of the Year Sasha Grey fingering her snatch back in September. Or when Wicked babe Kirsten Price got blasted with a face full of jizz in December. We bet you saved enough goo to share with CHERI Entertainment Editor Jesse Jane every other month, or probably couldn't help but touch yourself when Lela Star appeared with her new tits back in April! We know you splattered your sperm all over Gina Lynn riding her new custom motor bike in May, and had images of Gina riding your cock. Alektra Blue got interactive with us in November, then re-appeared with Lanny Barbie, who buried her face in Alektra's ass in April. Rebeca Linares stuffed her twat with plastic cock in March, then decided the real thing was better, inviting Tommy Gunn and Marco Banderas to double poke her holes in May. Plus we had the usual crop of Euro girls gagging and getting drilled, performing nasty sex acts, from felching to ATM, and fresh new faces opening their pink and their stink for our photographers. That's real art. And that's what we hope we brought you this year—hot sex shots that will keep you cumming and cumming, year after year!

HARDCORE SEX
29¢
1-800-906-FUCK
18+

HORNY SLUTS
Get You Off!
For Only
$10
BUCKS
1.800.995.2FUCK
1.900.329.4800
18+

EAVESDROP
ON PHONE SEX CALLS SO
HOT
YOU WON'T BELIEVE IT!
SECRETLY LISTEN IN...
212-488-4088
Only 99¢ MIN.
ADULTS OVER 21

Command Me Master!
Fantasy Role Playing
Spankings
Humiliation
Submissive Slaves
1-800-TIE ME UP
18+

$10 BUCK FUCK!
Stick it in!
1-800-WE-CUM-4-U
XXX LIVE!
(1-800-932-8648)
ALL MAJOR CREDIT CARDS ACCEPTED
USC§ ALL MODELS 18+

SEX STARVED SLUTS
1-900-329-5800
NO CREDIT CARD NEEDED
FROM $4.99
18+

HOT PINK & WET
ONLY 89¢ PER MIN
LIVE ONE-ON-ONE
1-800-TO-WHORE
8 6 9 4 6 7 3
+ Small $3.89 connect fee. Credit card / adults 18+ only

www.privateschoolsecrets.com
1.800.594.0245
uncensored
18+

TIGHT TEEN PUSSY
ONLY 65¢ PER MIN
VERY TIGHT, VERY PRIVATE
1-ON-1
only .95¢ per min
Live cum sucking group action
only .65¢ per min
1-800-669-0000
+Small $2.95 connect fee / adult 18+ only / credit card
*All girls are 18 yrs of age

DOMINANT GIRLS THAT KNOW WHAT GETS YOU OFF!
1-888-ASS-JAMM
(1-888-277-5266)
1 ON 1
95¢ A MIN
PRIVACY ASSURED
You know you want to experiment!
HOOK-UP WITH KINKY PEOPLE!
1-800-444-DATE
ALTERNATIVE LIFESTYLES DATELINE

OVER FORTY
18+
$10
1-888-OLDER 69

"Cum On Me
Cum In My Hair
Cum On My Tits"
Please Cum On My-
"Glaze My Huge Tits"
1-888-DD Wet Tits
(1-888-339-3884)
Adults Only

CHERI.com
THE WORLD'S HOTTEST SEX SITE
Where The Porn Stars Come To Play
CHERI
HOME SIGN UP BENEFITS LOG-IN
Since 1976, CHERI Magazine has been a leader in the world of adult entertainment. Now www.CHERI.com is the place where "The Porn Stars Come To Play" in cyberspace! CHERI.com offers a well-balanced package of single girl pictorials, girl/girl layouts, couples, threesomes, gang bangs and orgies. CHERI girls range from top porn stars to exotic dancers to up-and-coming European models to the "girls next door." Our mix of American and European photographers and models gives the site a lush variety of looks, from the natural and earthy to high glamour. Rounding it out with the steamiest letters, porn star interviews, and insightful adult video reviews, CHERI.com is the ultimate sexual companion!
Exclusive Photos, Videos, Interviews & More!
CHERI.com
CHERI MAGAZINE

MOBILE WALLPAPERS

CHERI

CHERI MOBILE

Get CHERI Babes on your Mobile Phone each week!

for $4.99/month

CH1

CH2

CH3

CH4

CH5

CH6

UNLIMITED CHAT with LIVE GIRLS

Text CHERI to 50760

Sprint, Nextel & AT&T $19.99/mth (UL msgs); Verizon 99¢/msg. received. Standard rate charges may apply.

CHOOSE YOUR GIRL

TEXT HER CODE TO:

82000

HOW TO ORDER FROM YOUR MOBILE PHONE

1. Create a new text message on your mobile phone.
2. Type in the code of the wallpaper you want to download.
3. Send your message to 91919 to get a confirmation message.
4. Reply YES to receive a link to download your wallpaper.

EXAMPLE

SEND CH1 to 82000

This is an entertainment service available to wireless subscribers 18 years of age and up. Wallpaper subscription service for $4.99/mth 1 wallpaper per week will appear on your wireless bill. Available to AT&T Mobility, Sprint, Cellular One, Virgin Mobile, and Verizon Wireless. Standard rate charges may apply. Send STOP to 82000 to quit services. Text HELP for help or email support@latenightmobile.us. Visit www.latenightmobile.us for more information.

This is an entertainment service available to wireless subscribers 18 years of age and up. Available on Verizon Wireless for 99¢ message received. Boost $6.99/mth (UL msgs); Cricket Wireless, Virgin Mobile, Alltel, Cellular One for $9.99/mth (UL msgs); Sprint, Nextel & AT&T, for $19.99/mth (UL msgs) from our professional chatters and will appear on your wireless bill. Standard rate charges may apply. Text HELP to 50760 for help or email us at support@50760.com. Text STOP to 50760 to quit. Visit www.50760.com for more information.

Order SIZZLING HOT Back Issues Today!

☐ $13.95 each ☐ Order 4 or more only $11.95 each

Qty:

___ #15 ___ #20 ___ Mar '02 ___ Jun '02 ___ Apr '02
___ Jun '03 ___ Jul '03 ___ Sep '03 ___ Dec '03 ___ Jun '04
___ Jan '05 ___ Feb '05 ___ Apr '05 ___ Jan '06 ___ Feb '06
___ Mar '03 ___ May '06 ___ #138 ___ #140 ___ #142
___ #143 ___ #144 ___ #145 ___ #146

For more issues visit: www.XXXMagShop.com

Name _____

Address _____

City _____

State _____ Zip _____

☐ My check ☐ money order enclosed payable to W.P.S., Inc. (do not send cash)

Charge to my credit card ☐ VISA ☐ MC ☐ AMEX ☐ DISC Exp. Date ___ / ___

Credit Card #: _____

(Your credit card billed discretely as: WPS Magazine Services)

Signature X _____

I certify that I am 18 years of age or older (Please sign)

Mail to:
W.P.S., Inc.
Dept. CH0808
PO Box 3272
Portland, OR 97208

Back issues only. Subscriptions call (800) 877-5386

ORDER NOW!

www.XXXMagShop.com
(800) 458-9640

Magazine Subtotal	$
Shipping & Handling (Flat Rate)	$4.95
☐ Non-US Shipping	ADD $6.00
☐ YES! Please RUSH my order	ADD $5.95
☐ YES! 24 Hr. Check Clearance	ADD $2.00
Total	$

NON-RUSH orders allow 6-8 weeks for delivery.
Prices and availability subject to change without notice.
Shipped discretely in a plain package.

CH0808

1-800-995-2FUCK
2382
LIVE 1ON1
$10 BUCK PHONE FUCK
18+

Sizzling
HOT
PHONE TALK
1.69
PER MINUTE
Over 18
1-800-238-LIVE
5483
$4.99 per min
1-900-329-7400

BLOW JOBS
$10
LIVE TALK 1ON1
1-800-615-1488
1-900-988-6800
18+ $4.99 Per Min

18+
COCK CRAZY
"I want you to fuck me hard!"
29¢ min
1-800-217-EASY
3279
1-900-329-7100 4.99/min 18+

EAVESDROP LIVE 1 ON 1 STORIES SAMPLES
CHEAP & NASTY PHONE SEX
FROM
99¢ MIN
1-800-934-HOT1
(4681)
1-900-443-1122
$4.99 PER MIN 18+
CONFESSIONS LIVE 1 ON 1 EAVESDROP

LOCAL PUSSY
No Connect Fee!
25¢ MIN 18+
1-800-510-9555

HOT LOCAL GIRLS!
Real Sex Connections
1-800 499-9930
49¢ Min

I know what You want baby!
HOT, HORNY HONEYS!
97¢ a min
1-888 -999- COCO
(1-888-999-2626)
All major credit cards accepted & check by phone. All models 18+

TITS 'N' ASS
1-800 615-6869
ALL MAJOR CREDIT CARDS
$12
Our Pussies are WET & WAITING!

CALL 1-800 SEX-TALK
18+
BIG BREAST SEDUCTION
HUGE TIT FUCKING
LICK, SQUEEZE, SUCK AND TEASE THEM
1-800 SEX TVTS
1-800 SEX ORGY
1-800 SEX BITCH
1-800-739-8857
1-800-739-6749
1-800-739-2482

HOT PINK & WET
ONLY
LIVE ONE-ON-ONE
89¢ PER MIN
1-800-TO-WHORE
8694673
+ Small $3.89 connect fee. Credit card / adults 18+ only

97¢ per min
Mom wants your cock cream!
1-800 -444- BETTY
(1-800-444-2388)
Visa, MC, Amex, Disc, or Authorized Check By Phone.
LIVE 1 ON 1

CHEAP SLUTS
Big TITS
Juicy CLITS
49¢ per min
1-800-398-TITS
1-900-388-9400

I'm so fucking horny! Let's do it!
Call me! LIVE just 96¢ a min!
1-800 WET PUSSY
(1-800-938-7877)
18+ DATELINE 1-800-909 MEET (6338)
All models 18+

SEX ACTION!
25¢ Min 18+
1-800-676-2220

1 ON 1 ONLY...
RED HOT PUSSY
.95¢ PER MIN.
1-800-669-1111
+ SMALL $3.95 CONNECT FEE/ADULTS ONLY/CREDIT CARD

HOT WET PHONE SEX
FROM
99¢ PER MIN.
1-212-741-SEXY
7399
1-900-329-4300
$4.99 Min 18+

Asian honeys will please you in every way!
1-800-519-ASIA
2742
Taste my wet pussy...
1-888-626-TWAT
(1-888-626-8928)
BLACK LUST
1-888-801-HOT1
(1-888-801-4681)
18+

NASTY & HORNY SLUTS
ONLY
LIVE ONE-ON-ONE
89¢ PER MIN
1-800-TO-WHORE
8694673
Credit card / adults 18+ only

I'M HOLDING FOR YOU...
Only $2 per minute
Call me at 1-800-232-0337
Live One on One • Phone Sex
Discreet Billing. Pay by: Credit, Debit, Pre-Paid or Gift Card, or Check!
We will never send you mail! Over 18 only

GROUP SEX!
GET OFF WITH US!
1-800- WET- FUCK
(1-800-938-3825)
Meet kinky singles in your area!
1-800 -444- DATE (3283)
All Models 18+
All Major Credit Cards Accepted

veronica & cherry

lesbian antics

veronica desouza & cherry jul

Cherry Jul invites her new girlfriend Veronica De Souza over to watch videos. Veronica is a movie buff who loves all kinds of movies, and thinks Cherry is a Euro actress. Cherry has been in a couple of movies she thinks Veronica will want to watch. She puts in the DVD, and immediately, Veronica is treated to a hardcore lesbo scene from Cherry's latest movie, *Euro Dyke Quest: The Search For Cunt!* "Ohmigod," gasps Veronica. "What are you doing to her? Did she enjoy that?" Cherry quips, "I sure did," as she strokes Veronica's leg. "Let me show you how I did it." Cherry rips Veronica's clothes off, and dives into Veronica's already wet snatch. After she's done eating, Cherry grabs her toys, probing Veronica, and finger-fucking her hard. "You do me, " Cherry orders Veronica, and she fucks Cherry until Cherry's cherry is popped, gushing her sweet juices all over Veronica. "That was hot," says Cherry. "You just passed my audition. Now, let me introduce you to my girlfriends. There's a big lesbian gangbang at the end of my next movie, and we need a fuck toy to play with!"

PHOTOS BY DENYS DEFRANCESCO www.ddf.com

For Even
HOTTER
NEVER-BEFORE-SEEN
PHOTOS Visit
CHERI.com

COMING UP IN SEPTEMBER

CHERI WHERE THE PORN STARS COME TO PLAY!

NATASHA NICE Exposes The Tastiest Tits In Porn!
TERA PATRICK'S Anal Island Sexcapade!
JENNA JAMESON'S 5 Diamond XXX Leg Spreader!
PLUS: ***GINA LYNN*** Gets Totally Interactive! ***MAYA GATES*** Spreads Her Gape!
Dont Miss It! September 2008 CHERI—*On Sale July 1!*

CHERI Magazine, Volume 33, Number 1, August 2008. Freddy Delgado, the Custodian of Records, maintains the records relating to images in this periodical required by 18 U.S.C. §2257, which records are located at 801Second Ave., New York, NY 10017. Date of Production: April 23, 2008. CHERI (ISSN 1059-7131) (USPS 007-275) is published monthly with an extra issue in August and with extra end-of-year issue by CHERI Magazine, Inc., 801 Second Avenue, New York, N.Y. 10017. Periodicals postage paid at New York, NY, and additional mailing offices. Copyright ©2008 by CHERI Magazine, Inc. All rights reserved. Price $8.99 per issue in U.S.A. and Canada. Subscription rate $37.95 for 13 issues in U.S.A. and possessions. Send subscription correspondence to CHERI Magazine Subscriptions, P.O. Box 411, Mt. Morris, IL 61054. POSTMASTER: Please forward address changes to CHERI, P.O. Box 411, Mt. Morris, IL 61054. Return postage must accompany all manuscripts, drawings, photographs, etc., if they are to be returned, and no responsibility can be assumed for unsolicited material. All rights in letters sent to CHERI will be treated as unconditionally assigned for publication and copyright purposes and are subject to CHERI's right to edit and to comment editorially. Any similarity between the people and places in fiction in this magazine and any real people and places is purely coincidental. All photos posed by professional models (except when otherwise noted) over 18 years of age. Neither said photos, nor words used to describe them, are meant to depict the actual conduct or personalities of the models. Unless otherwise noted, the names of all models in this magazine have been changed to protect their privacy. The only exception to this is in the case of public or newsworthy personalities. For ad rates, contact HALF MOON MEDIA REPS., INC., 801 SECOND AVE. NEW YORK, NY 10017. TEL (646) 668-7572, FAX (212) 682-5278. CHERI Magazine is distributed by Warner Publisher Services.
WARNING: FOR ADULTS ONLY—THE CONTENTS HEREIN MUST NOT BE VIEWED, POSSESSED, OR ORDERS PLACED (FOR MERCHANDISE HEREIN) BY MINORS.

Printed in Canada

MANSWORLDVOD.com

Pay-Per-Minute Movies!

- Over 35,000 Hot Movies Featuring Daily New Releases by The Top Adult Studios
- The Hottest Porn Stars!
- NO Memberships
- NO Monthly Fees
- NO Credit Card Required

FEATURING THE TOP PORN STARS

ANGEL CASSIDY

MONICA MENDEZ

DRU BARRYMORE

NICOLE SHERIDAN

MARY CAREY

GAUGE

JEZEBEL

Shut off your TV & Power Up the PC!

RON JEREMY

HARDCORE ADULT MOVIES AT YOUR FINGERTIPS!

MANSWORLDVOD.com

ADULT VIDEO ON DEMAND AT ITS FINEST!

Hottest New Releases Featuring the Top Porn Stars! Plus...Amateur and Fetish Movies.

CALL NOW

BUSTY BABES WANT TO SHOW YOU WHAT THEY'VE GOT.
BIG TITS
1-800 275-TITS
8487
1-900-336-1222

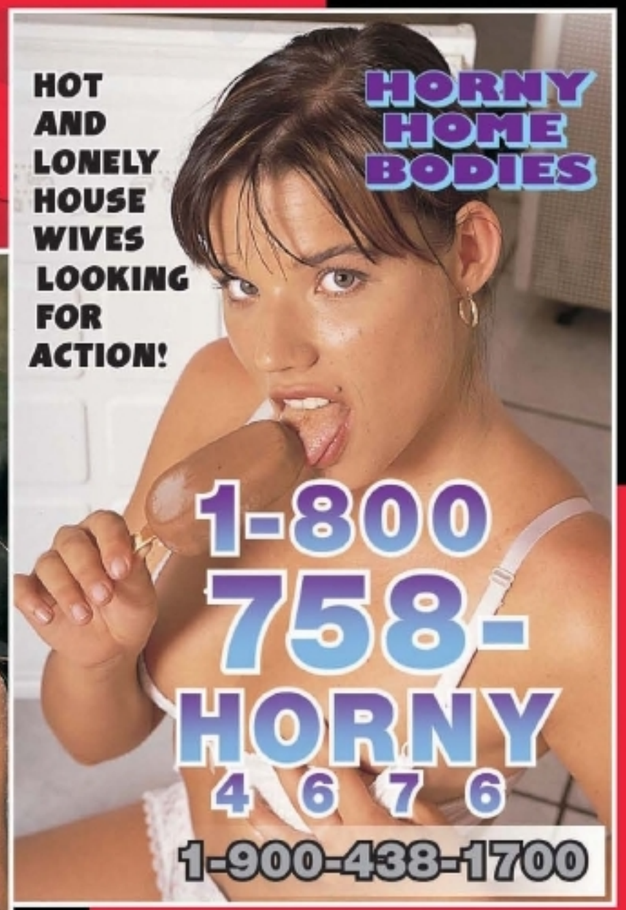
HOT AND LONELY HOUSE WIVES LOOKING FOR ACTION!
HORNY HOME BODIES
1-800 758-HORNY
4676
1-900-438-1700
800 #s from $2.99/minute 900 #s $4.99/minute 18+ only

TENDER TEENS
I'M EAGER TO LEARN. WILL YOU BE MY FIRST?
1-800 434-SWEET
7933
1-900-226-2888